

WEATHER

	Min.	Max.	Precip.
Thursday, Nov. 9	40	60	0.00
Friday, Nov. 10	39	59	0.00
Saturday, Nov. 11	40	57	0.00
Sunday, Nov. 12	37	48	0.00
Monday, Nov. 13	37	50	0.10
Tuesday, Nov. 14	40	55	0.00
Wednesday, Nov. 15	35	41	Trace

The Chelsea Standard

QUOTE

"He who is of a calm and happy nature will hardly feel the pressure of age, but to him who is of an opposite disposition, youth and age are equally a burden." —Plato.

ONE HUNDRED-NINTH YEAR—No. 23

14 Pages This Week 2 Plus Supplements

CHELSEA, MICHIGAN, THURSDAY, NOVEMBER 16, 1978

15c per copy

SUBSCRIPTION: \$6.00 PER YEAR

Five Bulldogs Earn All-Conference Honor

Alan Augustine, the 6'2", 198-pound Chelsea varsity football griddier was selected for the South-Eastern All-Conference First Team on both offense and defense, according to Coach Phil Bareis.

As tri-captain of the Bulldogs, the senior Augustine carried the ball 162 times for a total of 727 yards. His average was 4.5 yards a carry. He caught 11 passes for 178 yards and scored 10 touchdowns during the season.

Defensively, Augustine completed 85 tackles, four pass interceptions one fumble recovery, and one return punt for a touchdown.

Chelsea also had three players selected for the All-Conference Second Team including Brad Knickerbocker, junior; Tom Bareis, senior; and John LaBarbara, junior.

Knickerbocker, a 5'10", 155-pound end, caught 74 passes for 253 yards and collected three touchdowns. His record as a kicker was outstanding with 17 out of 18 attempts successful.

Tri-captain Tom Bareis, 6'3", 235-pound tackle, and Scott Price, a 6'1", 185-pound center were selected for their "depth of center on long snaps for punts, strong and excellent blocking and fine, dependable performances all season," Coach Bareis commented.

John LaBarbara, a 5'8", 175-pound noseguard and co-captain for the 1979 season, collected 57 tackles and one fumble recovery for the Bulldogs.

Mothers March Now Underway in Area

Open your door to the volunteer mother who will be ringing your doorbell during Nov. 11-19. The annual Mother's March, sponsored by the Washtenaw County Chapter of the March of Dimes, is being held earlier this year, to enable the Marchers to reach every home in the county during warmer weather.

In the Chelsea area, including the Village of Chelsea, and the townships of Lima, Sylvan, Lyndon, and Dexter, captains are: Mrs. Scherwin, Mrs. Steele, Roberta Hinz, Ginger Haugen, Liz Prentice, Mrs. Summer Oesterle, Carol Dmoch, Carol Brock, Carla Schwarz, Brenda Houle, Judy Parker, and Carol Ledford. Helen Fox of Chelsea is the area chairperson.

Yearly birth defects strike a quarter-million infants. The March of Dimes strives, through research to protect the unborn against premature delivery, inadequate growth before birth, and crippling physical defects after birth. This is a year-round battle, and funds are always needed.

By supporting medical services at the University of Michigan Birth Defects Diagnosis Center and the LaMaze Association, the March of Dimes supports birth related health clinics and educates the school-age parents in prenatal care and nutrition. Genetic services to alert the pregnant mother against the dangers of alcohol and drugs, and intensive care to the sick and damaged newborn are also provided. (Continued on page five)

Chelsea Players Present 'Harvey' This Week-End

Friday and Saturday, Nov. 17-18, will be evenings of firsts for the Chelsea Players as they present their first fall production, first non-musical, and first play to feature a multi-talented professional actress.

Curtains will rise at 8 p.m. both nights for "Harvey," the comedy written in the late '40s by Mary Chase.

Starring in the Chelsea production are Bill Coelius as Elwood P. Dowd. Something of an eccentric, Dowd is a source of embarrassment to his sister Veta Louise Simmons (Mary Powers) and niece Myrtle May (Michelle McClear) as he insists that his closest companion is an invisible 6-foot tall white rabbit, named Harvey.

What is cause for shame for his

family and friends, is an endless stream of merriment for the audience as they follow the comings and goings of the "pooka" rabbit.

Rita Wilson-Howard, long-time professional actress and recent newcomer to Chelsea from Sussex, England, plays the part of an attractive, but dumb, nurse in Ruth Kelly. More interested in the condition of her equally attractive and flighty boss, Dr. Lyman Sander-son (Dave Powers) than her patients, she provides additional amusement to an already hilarious story.

Other cast members include Cheryl Bareis as the maid; Vivian Michelson as Mrs. Ethel Chauvenet, friend of the Dowds; Don Watson as Duane Wilson, Chumley Rest Home attendant; Dennis (Continued on page four)



UNDEFEATED: With a 13-0 season record, the Chelsea girls varsity high school swimming team has achieved an unprecedented record in their three-year history. Coached by Larry Reed with assistants Dave Johnson and Jon Oesterle, the girls have known only the satisfaction of winning throughout the year. From left to right, in front are Annette Kuhl, Mary Bacon, Michelle Alexander,

Janine Hoffman, and Pam Spayd. In the middle, from the left, are Julie Sundling, Lisa Radke, Anita Powell, Donna Alexander, Sue Cobb, Teresa Degener, and Sara Borders. In back are Assistant Coach David Johnson, Shannon Springer, Shelly Springer, Shannon Culver, Diving Coach Laurie Von Hofe, Molly Bacon, and Michele Clark. Coach Larry Reed was absent.

Girls Varsity Swim Team Posts Perfect 13-0 Season Record

With a 13-0 season record, the Chelsea girls varsity high school swimming team will complete the year by hosting an invitational at the Charles S. Cameron Pool.

Diving events will start at 4:30 with races at 7 p.m. Chelsea is the defending champion against five teams including Dundee, Albion, Lincoln, Monroe, and Willow Run.

While Coach Larry Reed states the team has a better than even chance of winning this year "it must be remembered that we defeated Dundee two weeks ago in a dual meet by only one point, 42-41," he said.

"Sometimes it can be advantageous to enter a meet as the underdog. We know from the seeded times that we have about an eight-point lead so we will be counting on all our swimmers to do well," he added.

Leading the way for Chelsea will be the medley relay team (seeded second) of Lisa Radke, Teresa Degener, Shelly Springer, and Donna Alexander. Four swimmers have an opportunity to place in the 200-yard freestyle. Seeded first is Sara Borders, followed by Mary Bacon, fourth; Annette Kuhl, fifth, and Julie Sundling, 10th.

In the 50-yard freestyle, Shelly Springer is seeded first; Anita Powell, second; Pam Spayd, 12th. Shannon Springer, in the 200-yard IM, is second; Lisa Radke, eighth; and Janine Hoffman, 10th.

In diving, Chelsea has two competitors with chances to win in Michelle Alexander and Michele Clark. Possible placers are Molly Bacon and Pam Spayd.

Other seeded positions are:

100-yard fly, Sara Borders, first; Teresa Degener, eighth; and Janine Hoffman, 11th. 100-yard freestyle, Shelly Springer, first; Anita Powell, fourth; and Sue Cobb, eighth. 500-yard freestyle, Shannon Springer, first; Mary Bacon, fourth; Annette Kuhl, seventh. 100-yard backstroke, Lisa Radke, fifth; Sue Cobb, 11th; Donna Alexander, 12th. 100-yard breaststroke, Teresa Degener, second; Michele Clark, ninth; and Shannon Culver, 10th.

Chelsea's "A" freestyle relay team of Anita Powell, Mary Bacon, Shannon Springer, and Sara Borders, is seeded first.

The invitational will conclude Chelsea's season except for the nine girls who have qualified for the state meet. The team finished their season with a 13-0 record, their first undefeated season in their three-year history. They finished the season with 19 consecutive wins which spans back to October of 1977, and they have an overall record of 29-6 for the three years.

Successful CHS Girl Athlete Combines Hard Work, Desire

Rebounding from a time when she was hard pressed to find a notch on the court, Nanette Push now revels in unbound freedom to perform as a dramatically successful athlete.

Whether she's standing on the pitcher's mound blocking out the hoots from her rivals or leading her team under enormous pressure on the basketball court, she's unmatched in her abilities to carry a team.

Not so long ago, Nanette remembers the teasing, laughter, and words of caution when she first tried to enter sports.

Basketball was her first intrigue and with a younger brother who played the sport with a neighbor, Nanette naturally wanted to join

the action. "I really gave them a hard time, but so did they. Eventually I wore them down after hanging around day after day and finally they let me shoot a few baskets," she said.

When her family moved to Chelsea from Stockbridge when she was in the 6th grade they moved into a house that had a garage. "By that time my parents knew I was serious about playing sports and right after we moved in they bought a hoop and put it up," she explained.

Recalling the many times her family tried to discourage her, Nanette says now "my parents are super. They like what I'm doing and my father fixes me special protein drinks and reminds me to

take my vitamins before a game," she said with a smile.

Nanette was seven when she started basketball and eight when she developed an interest in baseball. "It's hard to say which one I like best. When I'm pitching I always like the attention. I spend the same amount of time in both sports but I think I am probably a little better at baseball," she said.

While her record as a pitcher is incredible—she once stood the mound for 27 innings in three games—her record in basketball is just as enviable.

According to her coach, Jim Winter, Nanette leads in steals by a wide margin, is second on the team in blocked shots and defensive rebounds, and leads in scoring with an average of 20 points.

"On the floor she's a leader. She's unpredictable and gives the other teams fits because it seems every time they turn around on a run against the pass, she's got the ball," he commented.

Last season her game point average was 12 "but that was because of the number of seniors on the team. This year Nanette has found herself on top and the pressure of being a leader has worked to improve her game," Winter explained.

While Nanette has been on the varsity team since her freshman year, "she still has a lot of improvement to make if she's serious about competing on a college level. She has incredible natural athletic abilities but she's not getting the competition here. She still has a good chance, though, of winning a scholarship, if she wants to, and I think she does," Winter said.

"I am going to try for a scholarship," Nanette said. "I don't think I'll ever become a professional at it but I am hoping to go to college and keep playing," she added.

Basketball Prevue Set For Monday

With seven returning lettermen and an impressive record from their summer league, Chelsea varsity basketball team again promises a season of fast, exciting action for players and spectators alike.

Entering his second year as coach is Robin Raymond whose "defensive pressure and man-to-man defense" philosophy brought the Chelsea cagers to their first District finals last year after an extended absence.

Raymond also established for the first time this summer, a five-team summer league through the Recreation Department, of which he is director, and brought his team to a 9-1 record. Of the 14 varsity members, all but two were players on the summer team.

Another Raymond first is the annual "Meet The Bulldogs Night" where seniors challenge the underclassmen under regulation game conditions. The second annual game will be held Monday, Nov. 20 at 7:30 p.m. and the public is invited without charge.

While the Bulldogs have lost two fine guards in Mark Feeney and Randy Harris, and three other 1978 CHS graduates John

Daniels, Jerald Benjamin, and Dave Schrotenboer, Raymond predicts "our team will be even stronger than last year."

Bolstering this comment, Raymond pointed to the seven returning seniors including Charlie Bridges, Captain Jesse Coburn, Gary Dils, Mike Eisele, Matt Feeney, Mike Machesky (voted Most Improved Player in 1977), and Scott Price.

Additional leverage will come from first-year varsity juniors Dan Alber, John Dunn, Mike Killelea, Brad Knickerbocker, Don Schrotenboer and sophomore Jeff Dils.

"The strength of our team will come from our inside game with the forwards and centers contributing the bulk of the scoring. Like last year, we will concentrate on defending pressure and fast breaks at every opportunity. I like to see a running gun game and develop shooters to run the fast breaks," he said.

Varsity practice began Monday, Nov. 13 and their first game will be on Wednesday, Nov. 29. Junior varsity, coached by Jon Schaffner, will also have their first game on Nov. 29 beginning at 6:30 p.m. Varsity will follow.

Beach Gridders Post 4-1 Season Record

Beach Middle school varsity football team closed out another successful season, Oct. 30 defeating Saline, 24-0. The win gave the junior high squad a season record of 4-1.

The varsity opened the year against a big, tough Lincoln team and came out with a 16-14 defeat. After that, Chelsea never saw the short end of a score as they went on to trounce St. Thomas, 50-0; Milan, 28-6; Dexter, 14-8; and Saline, 24-0.

During the course of the season, Chelsea collected 130 points to their opponents' 30.

Offense lineup included Matt McCallum and Chris Seitz at the ends; Frank Modryejewski and Don Marshall at tackle; Tom Headrick and Tim Greenleaf as

guards; and Frank Waller at center.

Dave Wojcicki was the starting quarterback; Richard Cobb, tailback; Jim Hayden and Rod Roberson split the fullback position; and Russell Harris and Steve Cattell shared the flanker back position. Also seeing quarterback action was 7th grader Marty Steinhauer with Wojcicki shifting to tailback.

On defense, McCallum and Tony Emmons played defensive ends; Marshall and Modryejewski were tackles; Wayne Smith (until injured), Jim Hayden, and Todd Guenther shared the middle guard position. Inside linebackers were Tom Headrick, Tim Greenleaf and Chris Seitz. Cornerbacks included Steve Cattell, Russell Headrick and Tim Greenleaf as (Continued on page two)



EMERGENCY MEDICAL TECHNICIANS:

From left, Matt Harker, Jerry Kenney, Danny Ellenwood, and Larry Adams, members of the Chelsea Volunteer Fire Department, completed eight months of intensive study at Washtenaw Community College to graduate as certified EMTs. While the state of Michigan requires only 81 hours of study to become an EMT, these men registered for 220 hours each and finished with an 80 percent or high grade average. "It was tough," Adams commented, "but worth every minute." Their work has added substantial capabilities to the department as they are now trained in medical emergency care on a par with ambulance attendants. "We will not replace the service of ambulance attendants but supplement their care," according to Adams. From his heart attacks, severe burns and lacerations, simple cuts to major medical emergencies such

drownings, and broken bones, the men are trained to stabilize a victim while an ambulance arrives. "We can perform the same duties as ambulance attendants except that we cannot transport a patient," Adams explained. For each man, the EMT class was their first plunge into college level study and their decision to register was made before learning they might be reimbursed for part of the \$350 to \$400 cost. "It is a feeling of accomplishment to know that we have better training to be able to provide more assistance to those who need it," Adams commented. Following their graduation last April, Kenney, Adams, and Ellenwood traveled to Madonna College in Livonia for two days of written and practical examinations to become Nationally Registered EMTs. Kenney and Adams also continued their education to become instructors in CardioPulmonary resuscitation. (See story on page seven.)

McDonald's Opening Probably Next May

Unusual spring-like weather has allowed speedy progress on the new McDonald's restaurant on S. M-52, but the official word is that the doors won't open until May, 1979.

Ground breaking for the corporation-owned fast-food chain occurred Oct. 27 with noticeable headway made during the three weeks of construction.

"Officially the opening date is set for early spring next year but there is a possibility that with mild weather we could open sooner," a McDonald's spokesperson said.

Located just north of the A & W restaurant, McDonald's will have a 120-customer seating capacity as well as a drive-in window for take-out orders. As are all of the McDonald's restaurants in the Ann Arbor metro area, the store is

not a franchise but corporation owned.

According to Dale Abrahm of McDonald's, the store will employ between 50 and 75 persons, depending on the time of year, with jobs open to all age groups from teenagers to senior citizens. "About a month or so before the projected opening we will post a sign in the window stating that we are hiring," Abrahm said.

In the past year or so, McDonald's has often incorporated a dominant theme of a community into its inside decor although Abrahm said that one has not yet been decided on for the Chelsea store. "We don't do it for every restaurant but if there is one subject or interest of the community then we try and work that into the interior decoration," he explained.

Because of a Village of Chelsea (Continued on page three)

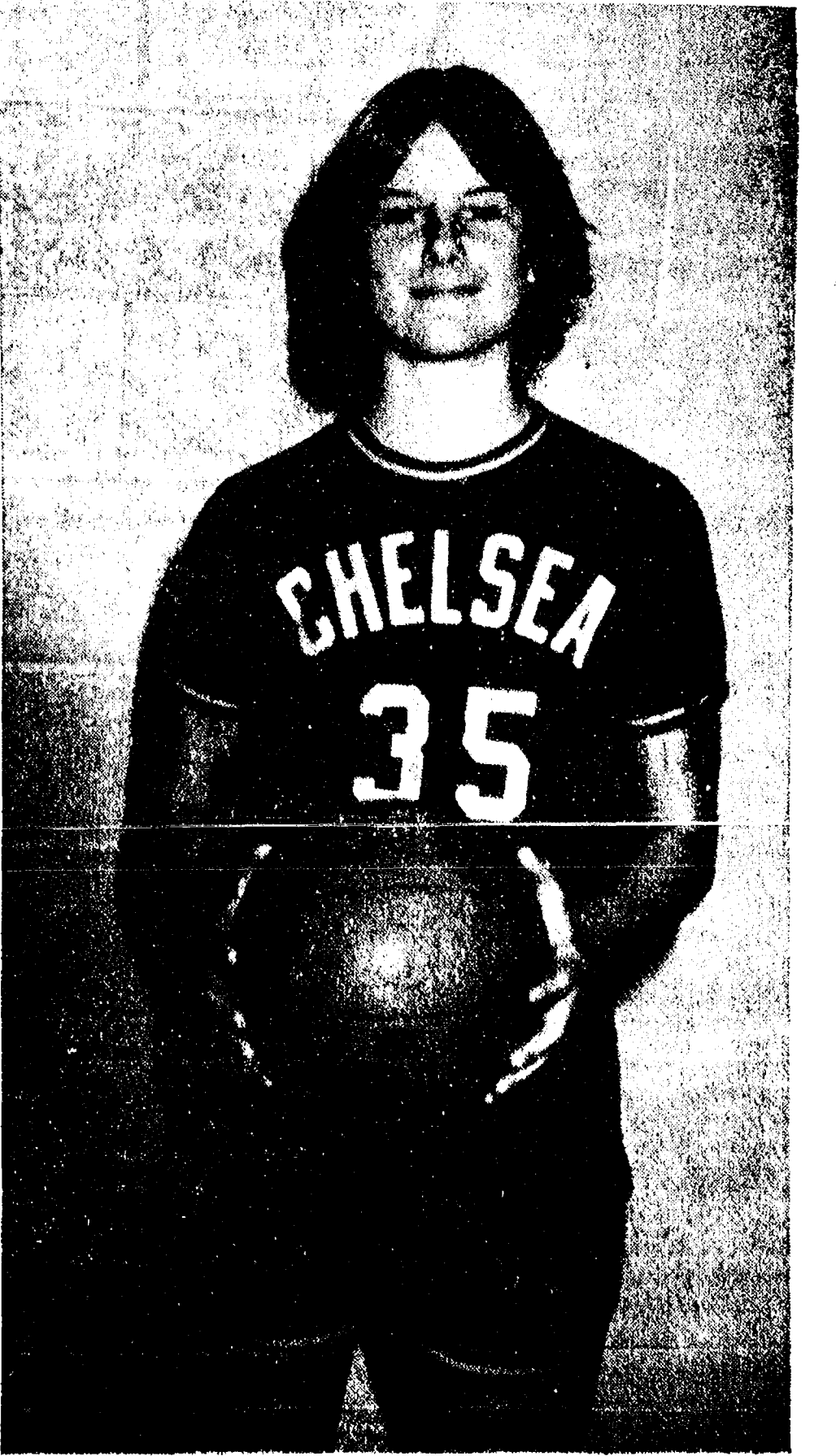

NANETTE PUSH

Established 1871 **The Chelsea Standard** Telephone 475-1371

Excellence Award By Michigan Press Association
1951-1952-1960-1964-1965-1966

Walter P. Leonard, Editor and Publisher



Published every Thursday morning at 300 North Main Street, Chelsea, Mich. 48118, and second class postage paid at Chelsea Mich., under the Act of March 3, 1879.

Subscription Rates (Payable in Advance)

In Michigan:	Outside Michigan:
One Year\$8.00	One Year\$8.50
Six Months\$3.50	Six Months\$4.00
Single Copies\$.20	Single Copies\$.25

MEMBER
NATIONAL NEWSPAPER
Association - Founded 1888

National Advertising Representative:
MICHIGAN NEWSPAPERS, INC.
257 Michigan Ave.
East Lansing, Mich. 48823

Uncle Lew from Lima Says:

DEAR MISTER EDITOR:

The feller still had these doomsday fortune tellers on their minds Saturday night at the country store. Bug Hookum got em started last week with his report that food supplies is growing and population is slowing down, causing experts to say everybody might not starve before they're blowed to pieces after all. Ed Doolittle said he, fer one, never put much confidence in all the predictions, good and bad.

Ed said a feller can go back and read behind the economy experts of 30 years ago and find that the world they called fer is

a far cry from the world we live in. By now we're supposed to be riding around in helicopters like we do cars. Ed said, and all the experts said the picture telephone that was dreamed up 20 years ago would of replaced the regular talking one by now. There's just too many unknowns to stir into predicting formulas fer folks to get excited about em, was Ed's words. We can't even get the cost of helicopters down to where we can use em much fer ambulances and spraying crops, Ed said, and it turned out that nobody cares much about looking at whatever they're talking to on the phone.

Zeke Grubb sided with Ed on all the future figgers the experts like to toss around. Zeke had some recent guesses put out by the Social Security office. They said that based on current rates of income and price rises, by the middle of the next century average income would be \$656,000 a year and a loaf of bread will cost \$37.50. A house that sells for \$55,000 now will be going for \$3 million, Zeke said, and a car will cost \$281,000. What we get at the grocery store new fer \$25 will cost \$1,500, and a newspaper will sell for \$9.40.

Actual, declared Clem Webster, you got to figger them unknowns in these kind of figgers too. If nothing else, Clem said, we'd have to come up with a \$100 penny to keep from wearing ourselves out carrying around enough money to get a haircut, so we'd just keep on calling it a penny anyhow. Besides, Clem allowed, the way we're going there won't be no money then, just cards with numbers on em. The computers in the banks will do the figgering, and they can handle big numbers as easy as little ones.

Personal, Mister Editor, I got no idee where we're headed. It still looks to me like about half the folks in the world is working on the problem, and the other half is the problem. And most of the time things even out in the end. I notice that rich and pore folks still get the same amount of ice. The rich git it in summer, and the pore in winter, the way it's allus been. The experts keep saying that the way things is going the hole is bound to git bigger than the doughnut, but somehow we keeping finding somepun to nibble on.

In some ways we're going backward. If my Pa could come back and see all the wood stoves and fireplaces going this winter, he'd think he never left.

Yours truly,

Uncle Lew.

Please Notify Us of Any Change in Address.

★ MICHIGAN MIRROR ★

By Warren M. Hoyt, Secretary, Michigan Press Association

Attack On Welfare Fraud
The Department of Social Services which controls and does out the second largest amount of funds—second only to school aid—is embarking on a stepped-up plan to combat welfare fraud.

The proposals, part of an 80-page report, include more computer match information and special emphasis on reducing errors in Wayne, Oakland, and Macomb counties.

The report declared the state's current success in cutting fraud

but also noted that cheats are getting more sophisticated in their methods of hiding unreported earnings from the government.

The proposals for further tightening-up include a special project to cut misspent funds in the highly populated tri-county area of southeastern Michigan; more computer matches of client income information with the Department of Treasury; a \$5 million computer-based system for determining eligibility; direct contact with landlords to verify rent payments; and

more stringent monitoring of local social services offices and individual workers.

The report further recommends incentive payments to prosecutors in the counties to spur prosecution of welfare fraud. These payments would be used to beef-up prosecutors' staffs to give higher priorities to welfare fraud cases. Locating welfare cheats is getting more difficult, report noted. Suspected cheats are using more aliases or false social security numbers for employment purposes.

Suspected cheats are also hiding income through a variety of resources such as bank accounts, real estate and insurance policies. As a result, more comprehensive investigations are required to locate cheats, the report says.

JUST REMINISCING

Items taken from the files of The Chelsea Standard

4 Years Ago...

Thursday, Nov. 21, 1974—

Chelsea Community Hospital today announced the opening of its new six-bed Critical Care Facility for heart attack patients and other seriously ill patients.

Further recognition was accorded to three Chelsea High school football players Thursday when the Ann Arbor News listed its group of "top area gridgers," that included Paul Wood, Tim Reed, and Dennis Bauer.

Two alert Chelsea patrolmen who rounded up one suspect and assisted in the capture of two others only moments after a breaking and entering at Chelsea's Tower Shell have apparently put a damper on a wide-spread burglary ring, Chelsea Chief of Police George Morahuk reports.

Gov. William G. Milliken last Tuesday announced the appointment of Dr. Gordon Riethmiller, 8088 Beeman Rd., Chelsea, to the State Board of Education for a term expiring Jan. 1, 1977.

14 Years Ago...

Thursday, Nov. 19, 1964—

One Chelsea football player and two from Dexter were selected on the all-conference first team at a league meeting of the SEC. Oren Wireman of CHS and Tim Lavallo and Marty Walsh of Dexter were named all-conference line-men.

Mrs. Lydia Zahn commended the Chelsea Fire Department for their quick response and for their efficiency in extinguishing a fire at her home Thursday afternoon. The fire started around the chimney and Mrs. Zahn said she was alerted by a passing motorist that smoke was coming from the wall of the house.

Among reports of deer hunters' success by stay-at-home nimrods was that of Mrs. Norman (Marlene) O'Connor who bagged a 137-pound three point buck on Tuesday near her home on Werkner Rd.

Chelsea Band Boosters, at their Nov. 11 meeting, heard reports on their "very successful fruit cake and candy sale" with total sales amounting to \$4,950.

Information from Fort Ord, Calif., states that Lt. Edward W. McDaniels, son of Mr. and Mrs. Charles E. McDaniels, 315 Congdon St., has recently been promoted from second to first lieutenant.

24 Years Ago...

Thursday, Nov. 18, 1954—

Classes will begin in the new North Elementary school next Monday, Nov. 22, according to an announcement by Superintendent Charles Cameron.

Private Maureen Ducey was recently selected as the "outstanding trainee" of her basic company according to information from the WAC Center at Fort McClellan, Ala.

Mrs. Dale Keizer and Mrs. Oscar Bareis, mothers of the 1954 co-captains of the Chelsea High school football team, were co-chairmen of the annual dinner Tuesday for the football squad, cheerleaders, coaches and assistant coaches and their wives.

Donald W. Messner and Robert Weirich enlisted in the U. S. Navy at Jackson on Monday and on Tuesday were sworn in at Detroit and left immediately for Great Lakes, Ill., for boot training.

The newly founded Jaycee group elected Dr. John H. Pilkington as their first president.

34 Years Ago...

Thursday, Nov. 23, 1944—

About 25 young men, members of the Chelsea High school football squad, were so elated when they defeated Manchester last Thursday that they went into a huddle and decided that they would skip school on Friday. The decision, however, led to the order to make each of them stay after school for an indeterminate time. Sympathy was extended to the teachers who have to face this disgruntled group.

Lewis Bernhart and L. R. Heydlauff, owners of Frigid Products, announce that they will hold open house at their frozen food locker plant on Saturday. The entire plant will be in operation by that time.

Beach Gridgers

(Continued from page one)

ris, Rod Robeson, and Scott Dault. Defensive halfbacks were Dave Wojcik and Dave Weber.

Additional members were ends Randy Krichbaum and Mike Cox; guards Matt Villumre and Doug Pagliarini; tackle Barry Newkirk; center Will Morley; backs Tim Dmoch; Jay Eibler, Kevin Richardson, Travis Rudd, and Sean Oxner. Two members who were injured early and did not get to play were Mike Niebauer and Kipp Bertke.

Leading the offense was Dave Wojcik who rushed 330 yards in 48 carries. With seven touchdowns and four extra point kicks, he was the leading scorer with a total of 50 points. As a pass receiver, he connected with eight catches good for 101 yards and three touchdowns. He also punted four times for a healthy 46-yard average.

Richard Cobb gained 261 yards on 37 carries and had three touchdowns and three extra point kicks for 24 points. Marty Steinhauer earned three TD's while Matt McCallum and Robeson had two each and Steve Cattell and Russ Harris had one each.

McCallum caught four passes for 128 yards and two touchdowns. Steve Cattell had three for 53 yards and one TD.

Passing leader was Marty Steinhauer hitting 12 of 17 for 144 yards and three touchdowns.

Defense, which played strong all year, was led by Matt McCallum and Tim Greenleaf with 22 tackles each. Tony Emmons and Frank Modryjewski each had 20 while Don Marshall and Dave Wojcik connected for 18.

Modryjewski made four fumble recoveries to lead that category and Russ Harris and Travis Rudd each picked off one opponent's pass each.

"This year's squad was above average in size, speed and ability to handle an above average number of offensive and defensive assignments," Coach Bert Kruse commented.

"Especially pleasing was the alertness shown by both the offense and defense but in particular the defense; they recovered an exceptional amount of fumbles, picked off some passes, and made a number of big plays," Kruse added.

Continuing, he said, "the team was easy to coach; they were trouble free and liked to play the game. If they can make the normal improvements and stay with the game they should develop into some good squads as they progress."

Hunt for Toxic Substances

Governor William G. Milliken has ordered the Department of Natural Resources to invoke greater powers to track and control hazardous toxic substances.

Milliken said he has ordered the department to disclose past industrial disposal practices, prevent unauthorized dumping of hazardous wastes and to implement a program to assure the "suitability" of waste facilities.

The department is negotiating with the U. S. Environmental Protection Agency to use authority contained within the Federal Resources Conservation and Recovery Act to require reporting of chemical disposals.

The state also plans to implement a voluntary system to track loads of waste from point of origin to disposal. The system was developed with the co-operation of the Liquid Industrial Control Association.

The governor declared such a system is a key element and should be made mandatory by law rather than voluntary. He added the ability the state to ensure the adequacy of hazardous waste facilities is hampered without passage of such an act mandating tracking and control.

Lottery Sales Hit \$329 Million

The Michigan Lottery reported sales of \$329 million for fiscal year 1977-78. The sales resulted in a net deposit in the state's general fund of \$143 million, a 25 percent increase over the previous year.

Since the lottery was initiated, November, 1972, a total of \$1.2 billion worth of tickets have been sold.

Of that amount, \$550 million has been turned over to the state and \$562 million has been paid out in prizes.

Gas Tax Revenues Growth Rate Slows

The growth rate in state gas and weight tax revenues continued to decline in the fiscal year that ended Sept. 30, the State Highway Commission has reported.

New highs in auto registrations and highway travel pushed income from the nine-cent-a-gallon gas tax to a record \$413.7 million, up from \$402.6 million in the 1976-77 fiscal year. However, the 2.7 percent increase was down from the 4.37 percent rise between fiscal 1976 and 1977.

A 7.2 percent increase in diesel fuel sales boosted revenues from that source to \$24.5 million, producing a 2.9 percent gain in revenue for all motor fuels, or a total of \$438.49 million (including \$274,000 from sales of liquefied petroleum gas).

Weight tax income from license plate sales climbed by \$8.35 million to \$173.4 million, also a record. The 3.8 percent increase compared with a 5.7 percent increase in the previous fiscal year. Department officials attributed the slowdown to increased numbers of lighter weight automobiles.

Income from all highway user taxes, which make up the state Motor Vehicle Highway Fund, totaled \$629.34 million, up by 3.4 percent. However, income deducted for various grants and administrative costs totaled a record \$36.77 million, up by \$1.79 million, or 21.5 percent from the year before.

A large share of the increase was the cost of manufacturing 1979 license plates, the first new ones in Michigan in three years.

Money remaining for construction and maintenance on the 118,000 miles of state highways, county roads and municipal streets totaled \$382.57 million.

"That's an increase of only 1.6 percent, while costs are mounting by something like 10 percent a year," said Commission Chairman Peter B. Fletcher of Ypsilanti.

"It is this continuing decline in revenue growth and increase in costs that impelled the legislature to enact a transportation package that provides \$111 million more for our roads and highways. This added income will enable us to keep up with inflation for a few years, nothing more," Fletcher commented.

In the July-September quarter this year, revenue from motor fuel taxes totaled \$118.78 million, up by \$6 million, or five percent. Weight tax revenues in the same period declined from \$9.31 million to \$7.95 million, a drop of 4.4 percent. Grants and administrative costs, including license plate manu-

facture, totaled \$21.47 million, up by 109 percent.

The amount remaining for distribution to the Department of State Highways and Transportation, the 83 county road commissions and the 531 incorporated cities and villages totaled \$110.93 million. It was down from the July-September quarter of 1977 by \$3.56 million, or 3.1 percent.

Third quarter distribution amounts to counties and municipalities compared to the same period of 1977 are as follows: Jackson, \$766,756 for 1977, \$747,470 for 1978; Washtenaw, \$889,791, \$873,701; Ann Arbor, \$379,916, \$369,205; Chelsea, \$14,321, \$13,916; Dexter, \$7,042, \$6,842; Manchester, \$7,992, \$7,799; Milan, \$16,254, \$15,792; Saline, \$16,962, \$16,484; Ypsilanti, \$89,468, \$86,964.

Dial-A-Garden Topics Listed

Dial-A-Garden, the system of pre-recorded daily gardening tips, is sponsored by the Washtenaw County Co-operative Extension Service. The system is in operation 24 hours per day, seven days per week. Interested persons are invited to call 971-1122 at their convenience and receive timely, up-to-date gardening information.

Next week's Dial-A-Garden topics are:

Friday, Nov. 17 — "Feeding Birds for the Winter."

Monday, Nov. 20 — "Horticultural Book Review."

Tuesday, Nov. 21 — "Protecting Roadside Plants from Delcing Salt."

Wednesday, Nov. 22 — "Time To Apply Winter Mulches."

Telephone Your Club News To 475-1371.



KITCHEN REMODELING

★ We at Dutch Country are kitchen remodeling specialists.

★ Expert installation available.

★ Free design layout service.

★ Featuring: HAND CRAFTED AMISH CABINETS.

★ Distinctive "GOLDEN OAK CABINETS" By Continental.

★ Jenn-Air Appliances ★ Delta Faucets ★ Elkay & Kohler Sinks.

VISIT OUR SHOWROOM

DUTCH COUNTRY KITCHENS

146 E. Main 428-7292 Manchester

Tonight and Every Thursday

THE CAPTAINS TABLE

ROAST BEEF BUFFET



"Carved Before Your Eyes"

Serving from 4:30-9:30 p.m.

The Captains Table - 8093 Main St., Dexter



Your Daily Working 5 1/4% Account

Here's what it can do for you...

With all the recent emphasis on high interest rates for investment certificates, you may be overlooking a very important family financial tool...the 5 1/4% per annum passbook savings account.

This is your "daily working" savings account. It earns daily interest — from day of deposit to day of withdrawal. The money is always available, so you use this account to accumulate dollars, take them out when you need to pay a medical bill, a repair bill, taxes, a trip. It's about as convenient as a wallet, but your

money is earning a good return every day it is on deposit and it is safely insured with an agency of the federal government.

A bonus feature is that by maintaining a balance of \$1000 or more in savings you are entitled to all of the travelers checks and money orders you can use. No charge.

So invest all the money you can in our top interest paying certificate accounts for long term requirements, but for day to day needs and emergencies keep a healthy balance in a 5 1/4% daily working account where it will be immediately available and earn a good return.

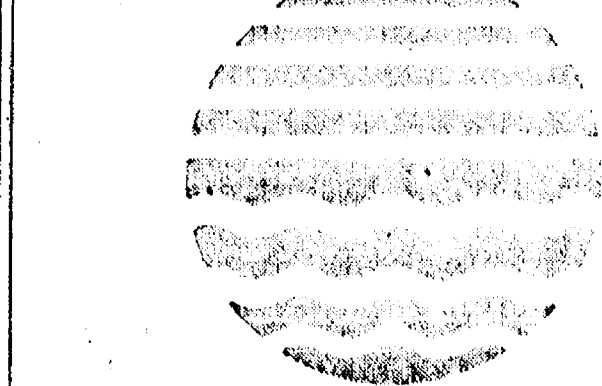

MEN—WOMEN

Take up to 365 days to say good-bye.

Good-bye can mean more than a peck on the cheek when you take advantage of the Army's Delayed Entry Program.

Good-bye can mean 365 days to finish unfinished business, plan your future, spend one more season on the beach or the slopes before you get off to tackle the world.

But the best part of Delayed Entry lies ahead. By enlisting now, then relaxing and reporting for duty later, the Army can promise you the training you want more than any other—skill training it's often hard to find in civilian life.

If you qualify, Delayed Entry also lets you pick the place you want to serve a good part of your Army life—Hawaii, Korea, the Canal Zone, Europe or Alaska.

Say hello to your Army Recruiter. Soon you could be saying a lot of sweet good-byes.

Call Army Opportunities
668-2085

Join the people who've joined the Army.

An Equal Opportunity Employer

Stop By and See Our Complete Line of TIMBERLINE STOVES

Save Money and Energy -

HEAT WITH WOOD!

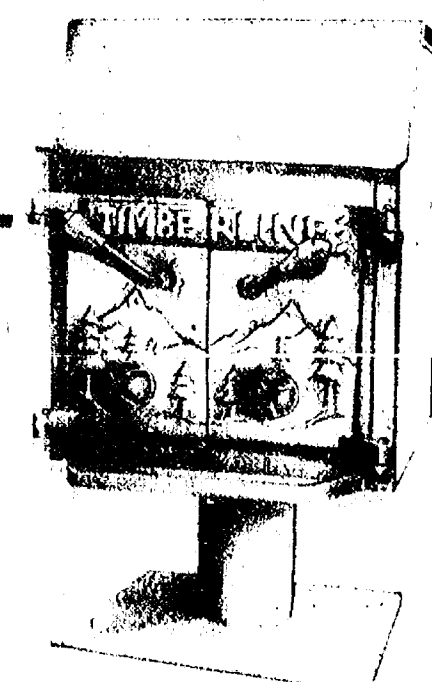

We also carry
MONARCH - JOHNSON
BUFFALO - RIDGE

All Fuel Chimney in Stock.
HAPPY THANKSGIVING!

ASCCO

ALL SEASON COMFORT CO.
HEATING, AIR CONDITIONING &
CUSTOM SHEET METAL WORK

115 W. MIDDLE ST.
CHELSEA, MICH. 48118

(313) 475-7617



25TH ANNIVERSARY: In a dinner hosted by their six children, Mr. and Mrs. William E. Clark, 26 Sycamore Dr., were honored in celebration of their 25th wedding anniversary, Saturday, Nov. 4. 19 family members attended the dinner at Leutheuser's Restaurant, in Saline and gathered for cake at the home of Mrs. Clark's sister and brother-in-law, Mr. and Mrs. John Bihlmeyer of Manchester. Hosting the dinner were the couple's children and families, Mr. and Mrs. Robert Stofor and Robbie of Chelsea, Mr. and Mrs. Richard Jones of Ann Arbor, Mrs. Robert (Cathy) Cantrell of Atlanta, Ga., and Bill, Beth, and Jenny at home. Also attending were the couple's parents, Mr. and Mrs. Alex Mshar of Portage Lake, and Mr. and Mrs. Raymond Clark of Chelsea. The couple was married Nov. 7, 1953 in St. Mary Catholic church, Chelsea. Mr. Clark has worked for Federal Mogul Corp., Ann Arbor for 12 years. Mrs. Clark has been employed with the U. of M. Family Practice Center for the past eight years.

Two Attend ABWA National Convention in Atlanta, Ga.

Mrs. Don Schneider and Mrs. Kathleen (Katie) Chapman of the Chelsea Chapter of the American Business Women's Association were among the 5,800 women from the United States and Puerto Rico who attended the ABWA national convention in Atlanta, Ga., recently.

Mrs. Schneider attended as the Woman of the Year delegate from the Chelsea chapter while Mrs. Chapman attended as a voting delegate and had a voice in the election of national officers.

Keynote speaker was Dr. Estelle Ramey, endocrinologist, professor at Georgetown University Medical School and member of the President's Association of Women in Science.

Workshops offered included "Speaking Up," with Janet Stone, co-author of "Financial and Tax Tips for Women;" Jean Patterson, vice-president of E. F. Hutton with "How To Succeed in Business Without Being A Man," taken from Carol Shelton's book of the same name; Fundamentals for Productive Chapter Business Meetings; Basics for Young Chapters; and Earning 1978-79 Chapter Awards.

There were remarks by H. A. Bufton, Jr., founder of the ABWA, during which time he indicated that more than \$1 million in scholarships had been awarded to applicants this year. These scholarships are awarded locally and nationally to help reputable women students and business women to better themselves through education. "Remember the objective of this Association shall be to promote the professional education and cultural and social advancement of business women," Bufton commented. Recognition was given to Francis M. Stuckey who helped Bufton in founding ABWA in 1948.

There was time for luncheons and banquets and to socialize with the other women.

The closing session Saturday evening featured ABWA's Show of Stars with Gerry VanDyke as Master of Ceremonies, Jean Steele, vocalist; and Jerry Murad's Harmonicas.

Rebekahs Hear Report of Recent State Assembly

Tuesday, Nov. 7, Chelsea Rebekah Lodge met at their hall on S. M-52 with 15 members and one guest present.

Mrs. Alda Musbach was welcomed as a new member after her initiation by the Home City Lodge in Jackson on Oct. 20. Mrs. Velma Wolfe, Nina Lehman, Olla Voelm, and Evie Hale were among the membership to witness the initiation.

Mrs. Ruby Sanders, who recently moved to Chelsea and is a member of service in the Rebekah Lodge in Mulliken, was a guest at the meeting.

A detailed report of the three-day session of the assembly of Rebekahs, held in Grand Rapids, was presented by Mrs. Olla Voelm and Eulalie Packard. First nominations for 1979 officers was held with the second nominations to be held at the next meeting on Nov. 21.

Mrs. Hazel Dvorak and Lulu Sweeney recently spent time in Chelsea Community Hospital and Clarice Keezer is reported to be hospitalized. Happy birthday was sung to all those with November birthdays including Lucile Alstatter, Luella Weinberg, Joyce Dietle, Clarice Keezer and Mabel Neal.

The rummage sale report was given by Mrs. Helen Harris followed by a vote to award the decoration of chivalry to a worthy member. Applications of merit will be read at the Nov. 21 meeting which begins at 7:30 p.m.

A monetary gift was voted out for the IOOF and Rebekah Home in Jackson for their Thanksgiving and holiday fund.

Modern Mothers Hear Talk By Supt. Van Meer

Chelsea Schools Superintendent Raymond Van Meer and his wife, Joyce, visited Modern Mothers Tuesday, Nov. 14 at the home of Lou Rohrkemper. Van Meer spoke with the members and their guests about Parents' roles in education and current concerns about school.

The winter decoration exchange was held.

Kay Farley and Sue Yager served as co-hostesses for the evening.

Guests included Kathy Corerell, Pat Coelius, Janet Elford, Kathy Peterson, Janet Rossi, and Sue Stephenson.

Modern Mothers voted to donate a copy of "Crafty Ideas," the craft book published by the group, to the McKune Memorial Library.

The next meeting will be the Christmas Dinner on Dec. 12 at Carol Flintoft's. Members will bring Christmas gifts for their secret pals that evening.

McDonalds...

(Continued from page one)

sign ordinance, the restaurant will not have the distinguishing "golden arches" erected on the outside property. The property will, however, be landscaped in a pleasing, fashionable manner, Abraham said.



LANCASTER-SMITH: Laurel Lynn Lancaster and Stephen Douglas Smith are engaged and planning a Jan. 19 wedding the bride-elect's parents, Mr. and Mrs. Charles M. Lancaster of Chelsea have announced. The future bridegroom's parents are Mr. and Mrs. Lowell R. Smith of Ann Arbor. Laurel is a graduate of Chelsea High School and received her bachelor's degree from Albion College. She is presently the owner of Dayspring Gifts in Chelsea. Her fiancé is a graduate of Ann Arbor High School and is finishing his bachelor's degree at Michigan State University. He is currently a representative for the Equitable Life Assurance Society, working in the Ann Arbor office.

Band Boosters Fruit Cakes Ready

Fruit cakes ordered through the Chelsea Orchestra and Band Boosters are now ready for pick-up and delivery at the following times.

Friday, Nov. 17 after school and on Saturday, Nov. 18 from 10:30 a.m. to noon at Beach Middle School.

Money may be turned in on Tuesday, Nov. 21, Wednesday, Nov. 22, Monday, Nov. 27, and Tuesday, Nov. 28 in the high school during music class hour and at Beach school before classes begin.

Car caravan deliveries will be made on Saturday, Nov. 18 beginning at 10 a.m. All students and drivers should meet at Beach school in the band room.

Central Michigan University's Center for Cultural and Natural History re-opened after extensive rebuilding, and virtually everything is new. Included in the exhibits is one of Michigan's original wild turkeys, which became extinct in the early 1900's; a complete collection of the ducks that migrate through Central Michigan, and many other exhibits ranging from the Fossil Age to the Lumbering Era.

Christmas Tree Ornaments Made By Woman's Club

Woman's Club of Chelsea members actively participated in the program "Christmas Decorations You Can Make," Tuesday evening, Nov. 14, at McKune Memorial Library.

Under the direction of Ruby Strieter, each member assembled a tree ornament from pieces of calico, ribbon, and styrofoam balls. The ornament kits were by Country Craftique. Members not only enjoyed the craft, but also had a lovely tree ornament to take home.

After a short business meeting, conducted by president Betty Oesterle, refreshments were served to 19 members and one guest, Bonnie Murray. Hostesses were Joyce Vogel and Mary Turcott.

The next meeting will be the Christmas Party, Dec. 12, at McKune Memorial Library.

VFW Auxiliary Hears Report on District Meeting

Regular monthly session of the VFW Auxiliary was held Monday, Nov. 13 with 13 members in attendance.

Dorleen Cozzens, previously elected to membership, was initiated into the organization. Lucy Platt reported that the Voice of Democracy project is now completed in the Chelsea High School and essays are being judged in Lansing.

Americanism chairman Eulalie Packard reported the presentation of a flag to a Boy Scout Troop in Ypsilanti; two flags to two dens of Chelsea Girl Scouts; and a 3'x5' flag to the Chelsea School Board. Sandi Ellenwood carried the auxiliary's flag in the Veterans Day parade, Nov. 11.

Lucy Platt announced 10 dolls were dressed by Auxiliary members for the Great Lakes Federal Savings Association to be distributed at Christmas time through the Department of Social Services.

Reports of District No. 6 meeting held in Maybee on Nov. 5, were given by those attending, Eulalie Packard, Bessie Sharp, and Marien Johnson. Gertrude O'Dell gave a report on the Nov. 11 not-luck supper held in the VFW hall. Sandi Ellenwood is heading a CPR group, which will start instructions on Nov. 28, in co-operation with a local instructor and the Red Cross.

A Christmas party will be held for Post and Auxiliary members and families on Dec. 9 in the VFW Hall. The program will be headed by Gertrude O'Dell and Opal McNamara.

The local group decided to take on a coffee hour every Friday morning at the Ann Arbor VA Hospital from 9:15 to 10:15. Elizabeth Smith, as hospital chairman, will be in charge, assisted by auxiliary members who wish to donate their time on various Fridays.

The group voted \$10 out for a Thanksgiving basket to be given to a needy family; also to pay Auxiliary dues for two ill members. One dollar was voted out towards a gift for the State President Betty Connolly when she makes her official visit to District No. 6 on Feb. 18, in Mason. The Auxiliary will have the VFW Hall open for the purpose of the annual bazaar on Dec. 1-2.

The next regular meeting will be Dec. 11, at 8 p.m. in the VFW Hall.

The typical home kitchen can be a noisy environment, warn hearing specialists who point out such a kitchen may contain as many as 20 labor-saving but noise-producing appliances. A good rule of thumb is to use no more than two of the noisiest at the same time the specialists add.

THE COLLECTOR'S ITEM

ANTIQUE & COLLECTIBLES SHOPPE

103 W. Middle St., Chelsea
(In basement below Village Bakery)

Open Saturdays only, 10 a.m. to 4 p.m.

Come see our collection of fine china, depression glass, silver and many miscellaneous items.

RICARDO'S HAIR STYLING

107 N. Main, Chelsea

OPEN TUESDAY THROUGH SATURDAY

475-1671

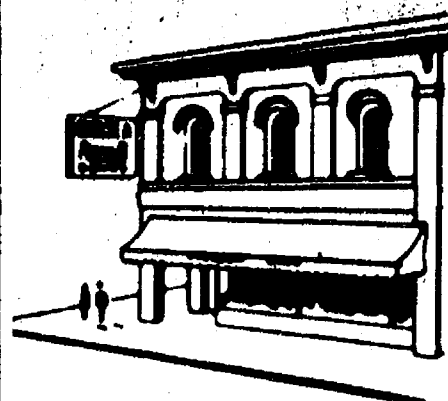

Chelsea Pharmacy, Inc.

101 N. Main—Chelsea

475-9103

Discover the fragrance rage of the decade.

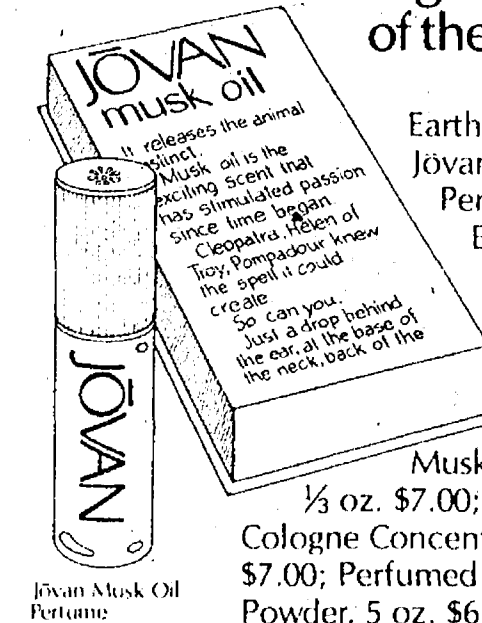

Earthly, sensual Jovan Musk Oil Perfume.

Experience it once, and you'll want it all. Provocative. Jovan

Musk Oil Perfume,

1/2 oz. \$7.00; alluring

Cologne Concentrate, 2 oz.

\$7.00; Perfumed Dusting

Powder, 5 oz. \$6.00; and the

sensuous Gift Set of 2 oz.

Cologne and 5 oz. Dusting Powder for \$11.50.

You'll feel like a whole new animal.

CHRISTMAS CRAFT BOUTIQUE

Saturday, Nov. 18th

GREGORY ELEMENTARY SCHOOL

10 a.m. to 4 p.m.

ALL HOME-MADE CRAFTS

Leather - Wood - Quilts - Ribbon Wreaths

Baked Goods - Weaving - Stained Glass

Greek Pastry - Much More!

Sponsored by Gregory Jaycettes

DANCER'S THANKSGIVING Sale

From NOV. 17 thru NOV. 25

Women's & Juniors SELECTED CO-ORDINATES

Bobbie Brooks, Pandora, Garland, Queen Casual, Jane Colby, Russ

and Cos Cobb

1/3 OFF

FRITZI SHIRTS - SLACKS - TOPS 20% OFF

PURSES - 20% OFF

WOMEN'S CORDUOYS 20% OFF

MEN'S SHIRTS

Silky - Velour - Knits

20% OFF

PRE-WASHED JEANS 20% OFF

BASIC LEVI'S & CORDUOYS \$13.80

BOY'S and GIRL'S

BLUE JEANS

10% OFF

HEALTH-TEX - 10% OFF

DANCER'S

Chelsea's Friendly Dept. Store

CAROL'S CUTS

328 Wilkinson

Monday, Wednesday and Friday

475-7094

Apprs. Only

MARGIE'S UPHOLSTERY

FREE ESTIMATES

- Large Selection of Materials
- Upholstery Supplies
- Repair Service

Pick-Up and Delivery Available

MARGIE SMITH

Phone (313) 428-7146

207 W. Duncan, Manchester

A PERFECT MATCH

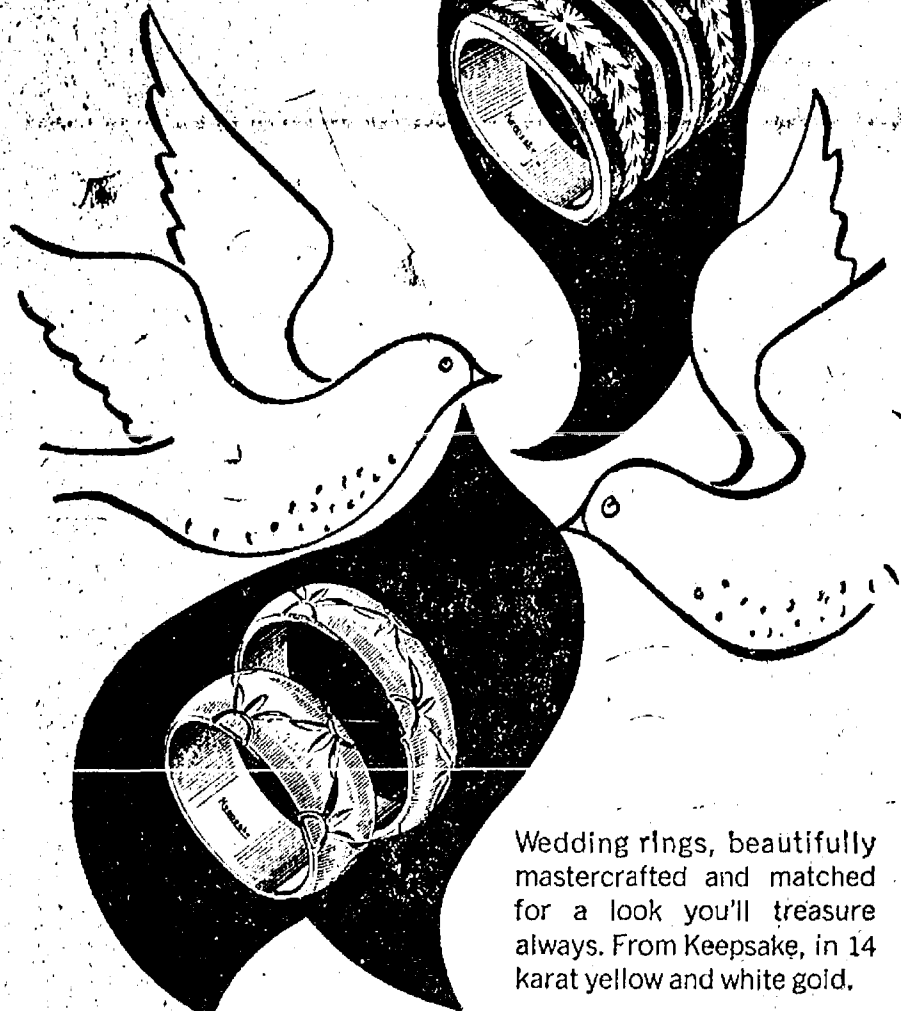

Wedding rings, beautifully mastercrafted and matched for a look you'll treasure always. From Keepsake, in 14 karat yellow and white gold.

Keepsake®
TRADITIONAL WEDDING RINGS

JUBILATION LADY'S & MAN'S
PHILEMON LADY'S & MAN'S

WINANS JEWELRY

Rings enlarged to show detail. Trade-Mark Reg.

REGENCY TRAVEL

The Friendly Tour Store on the Corner

WORLD WIDE VACATION TRAVEL

AIRLINE - AMTRAK - CRUISES - CHARTERS

We Welcome Corporate & Commercial Accounts

ALL MAJOR CREDIT CARDS HONORED

601 E. WILLIAM ST.

ANN ARBOR, MICH. 48104
Corner Maynard & William

CALL

665-6122

NO SERVICE CHARGE

BOOK YOUR XMAS TRAVEL EARLY

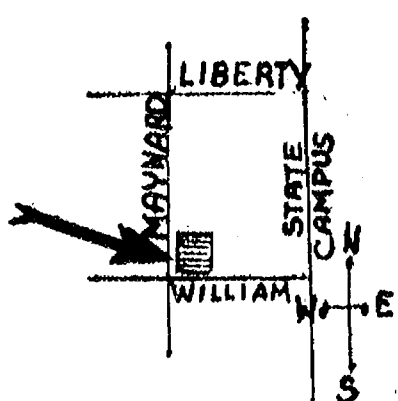

The Chelsea Standard

Save \$4.05
November Only

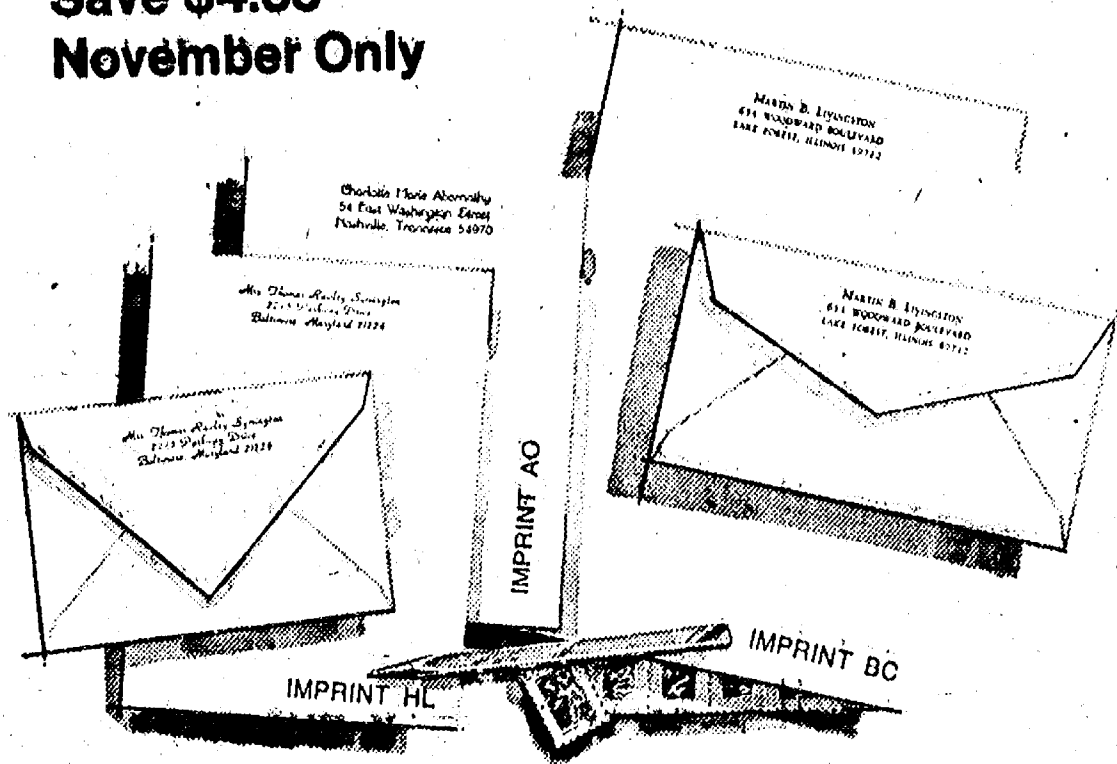

Rytex Antique Vellum Stationery

100 sheets & envelopes, Only **\$7.95** regularly \$12

The subtle laidmark pattern in this handsome paper dates back to the beginning of papermaking when handmade sheets were placed on latticed racks to dry in the sun. Today, Antique Vellum still bears this handworked touch, refined for use with modern pen or typewriter. Select from luxury shades of white, pale blue or soft grey paper color in princess or monarch size sheets. Choice of imprint styles as shown (HL, AO, BC) in deep blue, dark grey or raspberry red ink. Gift boxed.

Bonus: 50 extra, unprinted sheets for second pages, \$2.00 with order.

THE CHELSEA STANDARD
CHELSEA, MICHIGAN 48118

Send _____ boxes ANTIQUE VELLUM at \$7.95. Include ☐ 50 extra, plain sheets at \$2.

Imprint Name _____

Address _____

City, State, Zip _____

ORDERED BY _____

Address _____ Apt. _____

City, State, Zip _____

Account No. _____ Phone _____

Check Paper Choice:

Princess size in:

☐ White (3500) ☐ Blue (3550) ☐ Grey (3560)

Monarch size in:

☐ White (3600) ☐ Blue (3650) ☐ Grey (3660)

Imprint Style: ☐ HL ☐ AO ☐ BC

Ink Color: ☐ Blue ☐ Dark Grey ☐ Raspberry

☐ Charge ☐ Payment enclosed. Sorry, no C.O.D. or phone orders.

Please include Michigan Sales Tax.

Tell Them You Read It In The Standard!

BRING YOUR DEER TO DUNBAR'S DEXTER LOCKER FOR PROCESSING

Includes Skinning, Cutting, Wrapping, Quick Freeze

Helpful Hints for Hunters:

1. Wounded deer could be dangerous, make sure your deer is dead.
2. TAGGING — Follow State laws regarding tagging and reporting your kill. Be sure your deer is tagged before you load it into your car.
3. BLEEDING — It is not necessary to bleed your deer unless it's been shot in the head — but if you do bleed it, don't ruin the head by slashing the neck. Insert the blade of your hunting knife several inches in front of the point of the breast. Small (4 1/2-5 1/2 inch) blades are better than the long ones.
4. FIELD DRESSING — Take along a 6 to 8 foot section of clothesline to tie the deer's leg to a tree to give yourself working space. Make a small incision only from the pelvic to the brisket bone. Do not open breast. Remove intestinal tract. There is no need for washing unless it's a gut shot. We will do that.
5. TRANSPORTING — Keep the front legs extended forward — makes for easier skinning. A good way to get your deer out of the timber is to tie the front legs to its head first. Keep it as cool as possible. Remember to protect your deer from warm rain.
6. DO NOT SKIN YOUR DEER. LEAVE THAT TO US. The hide protects it from spoiling and makes a good cover.



HUNTERS - Take These With You When You Take to the Woods:

**COUNTRY SLAB BACON
SMOKED SAUSAGE**

89¢ lb.

Both Keep Well
Outdoors

SPACE AVAILABLE TO STORE YOUR DEER

For More Information, Call:

PAUL DUNBAR

8082 Main St., Dexter

Phone 426-8466

Girls Varsity Cagers Squeak Past Milan

Those Chelsea High sport enthusiasts who found themselves without a football game to attend Friday night and strolled into the gym were treated to an exciting 49-47 girls basketball win over the Milan Reddets.

Bulldogs came out to avenge an earlier five-point loss to Milan and were greeted by the largest crowd of the year. The two teams displayed their even skills as they saw-sawed throughout the first quarter.

Junior Nanette Push scored nine of Chelsea's first 13 points as Milan led, 14-13, in the first eight minutes. In the second quarter, four Bulldogs put points on the board to pull the hosts into a 26-28 half-time tie.

Chelsea jumped up front in the third quarter, 42-36, even though both teams hit five field goals. Chelsea earned six of seven free throws in the quarter while Milan never had a chance to step to the line.

Our defense in the third quarter was pretty good. Coach Jim Winter commented. "We only gave up 10 points, didn't give up a free throw, and took control of the board. Boylan had five rebounds and Kiel had four in that quarter alone. We did a decent job of making them take the outside shot and not letting them get a second chance." Winter explained.

In spite of the strong showing in those eight minutes of the third quarter, Milan chipped away at the Chelsea lead to bring about a 47-47 tie with 18 seconds remaining in the game.

While each team had several opportunities to take the game, Chelsea emerged the victor on the strength of two free throws by Push in the final seconds.

The final two free throws gave Push 31 points for the evening to lead all scorers. Sheryl Kiel added six points, and 12 rebounds; Mary Boylan four and seven; Jennifer Ringe, four and three steals; Kim Wood, two and four steals; and Lori Miles two points. Junior forward Jeryl Herrick came up with six rebounds for her night's work.

Earlier last week the Bulldogs dropped an SEC contest to the second-place South Lyon Lions, 57-35.

Chelsea trailed, 18-5, at the end of the first quarter but cut the Lions' lead to 10 at the half, 29-19. To open the second half, the Bulldogs scored two quick baskets, cutting the margin to six; but South Lyon came back and pulled away to an easy win.

Push led the Chelsea attack with 16 points. Sophomore guard Ringe also hit double figures, tossing in 10 points to add to her three steals. Senior Lori Miles had five points while Kiel had two and eight rebounds and Boylan notched two points.

Last week's action left the Bull-

dogs with a 7-10 over-all record and a 3-8 SEC record. This Friday, Chelsea meets the Saline Hornets in a "Parent's Night" battle. This is the last regular season home game. JV contest begins at 6:30 p.m. with the varsity contest following.

Chelsea Players

(Continued from page one)

Petsch as the questionable Dr. William R. Chumley; and Mickey Quackenbush as Dr. Chumley's wife, Betty.

Directing the play is Jim Tiler, a graduate student in drama at Eastern Michigan University. Tiler has directed numerous plays and has acted in more than 100 productions. John Andrews, dramatic teacher at Chelsea High school and his drama class are co-ordinating set design and construction as well as the play's technical aspects.

Tickets are on sale at a number of Chelsea businesses, from members of the Chelsea Players and at the door.

Lima Township Board Proceedings

The regular meeting of the Lima Township Board on Oct. 30, 1978 was called to order by Supervisor Musolf at 8:05 p.m.

Present were, Supervisor Musolf, Clerk Bareis, Treasurer Tilt, Trustees Gross and Wirtz. Also present were Judy and Gina Smiley, Helen Valant, Dave Bacon, Wally Fusler, Gary Houle and Mansour Rejali.

The minutes of the October 2 meeting were read and approved. The treasurer's report was read and approved.

Approved changing Section 3.04 Temporary Structures in the Lima Township Zoning Ordinance as recommended by the Lima Township Planning Commission and the Washtenaw County Planning Commission. Carried. All ayes.

Approved paying bills in the amount of \$2,398.95.

Meeting adjourned at 10:25 p.m. Respectfully submitted, Arlene R. Bareis, Clerk.

The rights of workers to their pensions are protected by the Employee Retirement Income Security Act (ERISA); this law also protects the rights of some widows and widowers to survivors' benefits, according to the U.S. Department of Labor.

The Chelsea Standard, Thursday, November 16, 1978



**PLEASE DON'T
SQUEEZE
THE
SOFTENER!**

You'll be tempted to run up and hug this Crystalmatic Water Softener once you discover how much it improves problem water and that you can buy it for as little as \$239.95!

As Washtenaw County's Water Conditioning Specialist, we feature a complete line of attractive, durable and efficient Crystalmatic Water Softeners. Our FREE water analysis will tell you which model will most economically meet your needs.

Visit our convenient new showroom or call us today.

Phone 769-7665

**crystal
clear**

Open
Mon-Fri
8 a.m. to 5:30 p.m.,

Closed
Sat. and Sun.

6043 Jackson Road, (3/4 mile west of Zeeb)

OLD-FASHIONED THANKSGIVING SALE

at

LLOYD BRIDGES CHEVROLET

CHELSEA 475-1373



FREE TURKEY

With Every New or Used Car
or Truck Purchased

from Nov. 8 to Nov. 22, 1978



1978 MALIBU 4-Dr. Sedan

Stock No. 3742. Demo. Tinted glass, body side molding, sport suspension, power brakes, radio, 305 V-8, auto.

Retail \$5,515.50
SALE **\$4,747**

1978 CHEVETTE 4-Dr.

Stock No. 3807. Automatic, tinted glass, radio.

Retail \$4,345.15
SALE **\$3,913**

1978 C-60

With 15-ft. grain and stock rack, 2-speed rear axle and 4-speed transmission, 8.25x20 tires, foam seat, heavy duty frame.

Retail \$13,724.95
SALE **\$11,804**

1978 CHEVY LUV Pick-Up

Stock No. 4160. Fleetside box, 4-speed, AM-FM radio, Mikado custom interior.

Retail \$5,004.30
SALE **\$4,582**

20 1979 4-WHEEL DRIVE

1/2-ton and 3/4-ton Chevy
Pick-Ups in stock.

Largest Selection in Washtenaw County.

1978 NOVA 2-DR. COUPE

Stock No. 3583. Silver and black, 305 V-8, automatic, power steering, air cond., tinted glass, rally wheels, vinyl roof.

Retail \$5,709.25
SALE **\$4,954**

1978 MONZA WAGON

Stock No. 3703. V-6 engine, automatic, power steering, radio, roof carrier, tilt wheel.

Retail \$5,152.00
SALE **\$4,587**

1978 CAPRICE CLASSIC 4-DR.

Stock No. 3750. 305 V-8, automatic, air cond., tinted glass, cruise control, AM-FM radio, vinyl roof.

Retail \$7,555.95
SALE **\$6,221**

1978 MONTE CARLO LANDAU

Stock No. 3644. 305 V-8, automatic, tinted glass, power windows, power seat, air cond.

Retail \$7,289.90
SALE **\$6,197**

**LARGE SELECTION OF
USED VANS & VAN
CONVERSIONS IN STOCK**

HUNTERS SPECIALS IN STOCK

**17'-19'-21' TRANS VANS
IN STOCK**

Made to order for that trip up north.

TOYOTA MINI-CRUISER

Built exclusively on an economy-minded Toyota chassis.

**TRAVCO FAMILY WAGONS
Drive in Style!**

Come in and browse around and register for a

FREE COLOR AC-DC TV

to be given away Dec. 8, 1978.

OPEN MON.-THURS., 8:00-8:30; FRI., 8:00-6:00; SAT., 8:00-5:00

WE TALK TURKEY AT

LLOYD BRIDGES CHEVROLET

FOR QUALITY, SERVICE & PRICE,
Travel With Lloyd

CHELSEA

475-1373

Gridders of the Week



JEFF BOYER (86) has just completed his first year on varsity for the Bulldogs and like many of his junior class teammates is anticipating the coming of the 1979 season. Between now and then Boyer will be competing on the varsity track team. "Track is valuable in making me a better ball player and this will be my fifth year in track," he said. "I've always combined track and football because the two sports keep me in good shape," Boyer explained. During the recent season, the 5'8", 152-pound player was positioned offensively as a split end and tight end and defensively as an anchor end and contain end. "A tight end is concerned mostly with downfield blocking and the split end receives nearly all of the passes. A contain end makes sure the play stays in one area so that no one can get outside for a touchdown and the anchor end goes straight for the opponent's quarterback for the tackle," Boyer explained. Boyer has played in all but one game while on varsity and his most memorable game was with Brighton. "I had a chance to sack the quarterback good and I did. I also had several good tackles," he said. Boyer predicts that with the two excellent junior varsity teams making up next year's lineup "we are going to go 9-0 without doubt," he commented. Jeff is the son of Winston and Judy Boyer, 515 Chandler St.

JOHN NELSON (70) joined the varsity football squad this year as a senior after moving from Grand Rapids late last year. While new to the Bulldog team, Nelson has played the game since 7th grade in Grand Rapids and attended Chelsea home games at the end of last year's season. Nelson is a 5'7", 172-pound offensive guard, defensive nose-man, and defensive linebacker. For each game Chelsea played this year he played on the kick-off, kick-off return, punt, and punt-return teams. As a guard, Nelson described his job as "blocking the linebacker and blocking the end downfield," he said. "A noseman clogs up the middle to stop anything from going up the middle and the linebacker helps the middle guard and the end on outside offensive plays," he explained. Nelson's best game on the Chelsea team was against Northwest. "I played a lot in the game and made a few solid tackles," he commented. "The best game for the team was with South Lyon when we downed them 35-20. We had a lot of close games this year — most of them in our favor I'm glad to say — but I think we had the most satisfaction of defeating South Lyon," Nelson commented. John is the son of John and Shirley Nelson, 20071 Old US-12.

Beach Middle School HONOR ROLL

1st Marking Period

8th GRADE—

Brian Ackley, Laura Anderson, David Bareis, Brent Bauer, Gayla Bauer (all A), Mark P. Bentley, Rhonda Bentley, Donna Brooks, Shane Brown, Marie Bullock, Scott Burkhalter, Yvonne Clark, Amy Dapping, Beth Fahey (all A), Rebecca Finch (all A), Chad Freyre, Yvonne Gaken, Deborah Gorman, Carol Gerstler, Dana Gilbert, Matthew Grau, Kevin Gross, Tony Hammerschmidt, Kelly Hawker, Chris Hegadorn, Tami Helm, Shad Hitts, Steve Hurn, Cynthia Issel, Scott Jones, Marcia Keezer (all A), Brian Knickerbocker, Julie Koch, Laura Koepele (all A), Steven Kropf, Rebecca Lee (all A), Jeff Leisinger, Kenneth Lindow, Andrew Martin, Joseph McDougall, Jeff Messman, Scott Miller, William Moller, Karen Moore, Kelly Murphy.

Mark Neff, Keith Neibauer, Carol Nix, Dawn Olson, Tina Padock, Lori Patrick, John Popovich, Julianne Pratt, Cathy Prentice, Richard Proctor, Stephanie Reynolds, Maryann Richardson, Rod Satterthwaite, Thomas Schaff, Eric Schaffner, Rachel Schmitt, Joseph Simon (all A), Joshua Smith, Matthew Smith, Mark Stebelton, Ann Stock, Phoebe Strong, David Sumner, Philip Sweet, Joann Tobin, Beth Unterbrink, William Van Reesema, Anne Weber, Wendy Westphal, Patricia Wilber, John Wilcox, Michelle Young (all A).

7th GRADE—

Christine Arbogast (all A), Kelly Barkley, Connie Bollinger, Martin Boote, Laurie Brugh, Allen Cole (all A), Kevin Colombo, Richard Cook, Dianne DeSmyther, Julie Dunlap, Kurt Eisenbeiser (all A), Amy Finkbeiner, Michele Fletcher, Timothy Folsom, Darin Fowler, Alena Freysinger, Walter Gray, Eric Green, Gregory Greenleaf, Guy Gross, Joyleen Guenther, Kimberly Guyor, Gerard Hammerschmidt, Laurie Heller, Mary Hellner, Derek Hodgins, Brenda Hoelzer, Stephen Kapolka, Valerie Keleman, David Kiel, Kimberly Kleis, Lavonna Kruse, Brenda Lewis, Jeffrey Martin (all A), Tanya Mattoff, Edward Merkel, Richard Merkel, Julie Minick, Deborah Morris, Thomas Mull.

Susan Oesterle (all A), Mary Beth O'Quinn, Mark Porath, Carrie Puglisi, Steve Ramsey, Marjorie Rawson, Scott Richardson, Susan Riemenschneider, Joyce Roberts, Jenette Rouse, Jodi Rowe, Rebecca Schluppe, Halle Schmidt, Matthew Schnadt, Thomas Schumann, Carla Sears, John Shonk, Kimberly Smith, James Snyder, Mark Spayd, Carol Stirling, Eric Stoflet, Mary Vaughn, Gretchen Vogel, Lisa Von Wald, Kevin Wahr, Daniel Waldyke, Leann Walz, Carol Warren, James Weber, Shelley Wheaton, Linda Wiedmayer, Karen Wilson, Jane Wood, Michael Wynn.

8th GRADE—

Joy Albrecht, Shawon Ball, Susan Bareis, Thad Bell, Cynthia Bowen, Kimberly Boyd, Kimberly Boyer, Mark Brosnan, Betty Case, Jodi Casterline, Carolyn Chandler, Deann Colvia, Cindy Connell, Kathleen Degener, Tim Dmoch, Robert DeVoe, Theresa Dyer, Jay Eibler, Anita Farley, Jean Folsom, Kimberly Fortner, Robbie Friday, Sharon Guinan, Jeffrey Haist, Russell Harris, Gaylene Hawkins, Caroline Heaton, Amy Hume, Julie Hunn, Lisa Hurd (all A), David Kies, Patrick Killelea, Daniel Klemmer (all A), Jana Knickerbocker, Jeanette Koch, Jeffrey Koepele, Betsy Kolander, Martha Kovick, Eric Kruger.

Randilyn Larson, Melanie Lee (all A), Colleen Lewis, Margaret Lewis, Damon Mark, Brent Martin, Chris Martin, Margaret Merkel, William Merkel, Susan Messner, Vaughn Mills, Trina Mindykowski, Robert Moore, Nora Morseau, Jafe Musbach, Michael Niebauer, Peggy O'Grady, Kimberly O'Quinn, James Owings, Carl Pate, Pearl Phillips, Amy Poljan, Celeste Powell, Arlene Presley, Michael Reid, Kevin Richardson, Ted Richardson, Dale Scripter, Chris Seitz, Andrew Simon, Michael Smith, Cathy Sturgeon, Marie Sullivan, Sandra Sundling, Kristin Thomas, Rochelle Tirb, Tonna Trimble, Matt Villeneuve, Nancy Weir, David Wojcicki, Lorri Wright, Amy Ziegler.

Jiffy market

Big Enough To

Serve You . . . Small Enough To Know You!

Full Line Supermarket

AUTHORIZED

FOOD STAMP STORE

MEAT DEPT.

U.S.D.A. CHOICE BEEF

MARATHON GAS PUMPS

BEER - WINE - LIQUOR

CHELSEA'S ONE - STOP MARKET

- FEATURING -

U.S.D.A. CHOICE BEEF

Open 7 Days A Week

7 a.m. to 10 p.m.

Corner Sibley & Werkner Rds.

PHONE 475-1701

Sale Prices Effective

Thurs., Nov. 16 thru Sun., Nov. 19

TOP VALUE FOODS - GUARANTEED SATISFACTION - COURTEOUS SERVICE

U.S.D.A. CHOICE BEEF CHUCK ROAST

BLADE CUT lb 79¢

CENTER CUT lb 89¢

ARM CUT lb. \$1³⁹

ENGLISH CUT lb. \$1³⁹

U.S.D.A. NO. 1 FARMER PEET
TENDER LINK SAUSAGE . . lb. \$1⁵⁹

HAMBURGER MADE FROM
GROUND CHUCK lb. \$1⁴⁹

HAMBURGER MADE FROM
GROUND ROUND lb. \$1⁵⁹

DELICIOUS CHUNK
BRAUNSCHWEIGER lb. 79¢

MICHIGAN
SOUR CREAM Pint 59¢

SUNBEAM - ENRICHED
WHITE BREAD 1-Lb., 4-Oz. 29¢

SUNBEAM - ENRICHED
HAMBURGER or HOT DOG BUNS 10-Oz. Pkg. 39¢

KRUNCHEE REG. 79¢ - SAVE 20¢ BAG
POTATO CHIPS 7 1/2-Oz. Bag 59¢

FARM MAID DAIRY - C HELSEA'S FAVORITE!!
EVERY DAY LOW PRICES

LOW-FAT MILK Gal. \$1¹⁹

ORANGE JUICE 1/2-Gal. 89¢

WHIPPING CREAM 1/2-Pint 49¢

EGG NOG Quart 79¢

HOMOGENIZED MILK Gallon \$1⁴⁹

U.S.D.A. Choice Freezer Beef

SIDES - FRONTS - HINDS - LOINS - FULL RIB

Cut, Wrapped, Frozen To Your Specifications.

LOCAL FARM BEEF FOR SALE.

CORN-FED BEEF AT ITS BEST!

Custom Cutting, Grinding, Wrapping and Freezing

YOUR BEEF

QUICK SERVICE on HAULING and SLAUGHTERING

JIFFY MARATHON GAS PUMPS

REGULAR
GAS

63.9

Includes
All Taxes

THANK YOU — We Appreciate Your Business!

Gas - Household Supplies - Fresh Meat - Food Stamp Store

Beer - Wine - Liquor

Fresh Produce - Supermarket Groceries

Jiffy Market is Owned and Operated by Chelsea Families.

JIFFY MARKET
A One-Stop Store

Advertise Your Auction in The Standard!

**Insure two lives
with one policy...**

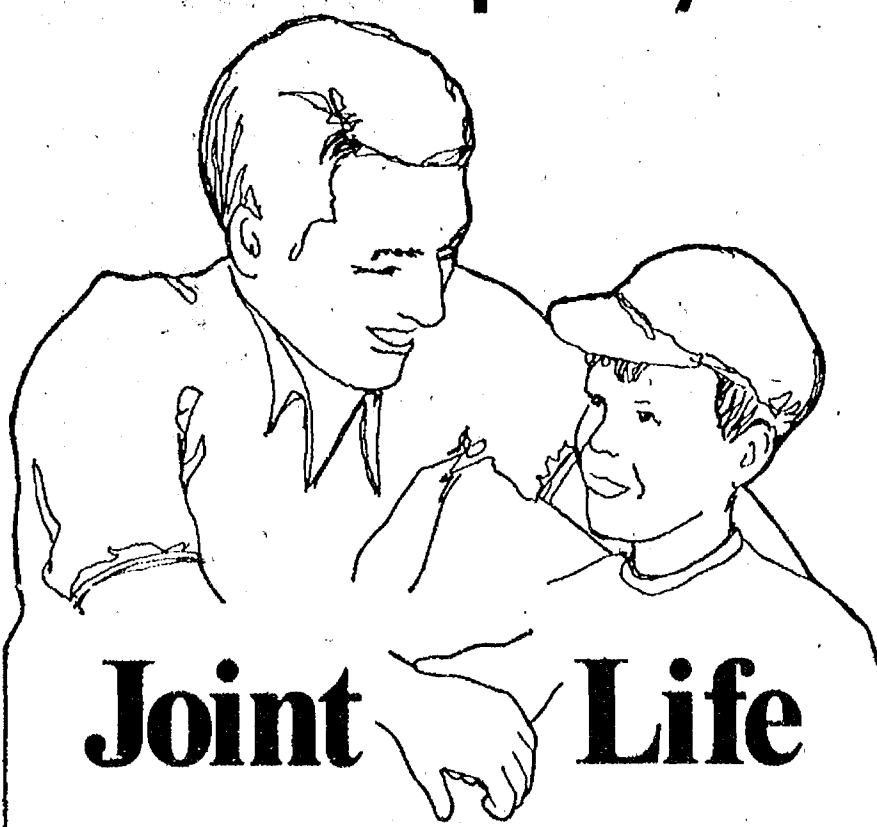

Joint Life

Equal life insurance coverage for both of you . . . with one policy, one premium. Let us show you how.



Dave Rowe

Call us at 475-8065, or visit us at 107 1/2 South Main Street in Chelsea

FARM BUREAU INSURANCE GROUP

Farm Bureau Mutual • Farm Bureau Life • Community Service Insurance

Mothers March...

(Continued from page one)

Educational services are funded to train medical personnel and to sponsor symposiums for both laymen and the professional. Free public health educational materials, films, and speakers are available to all county public schools and community service organizations through the March of Dimes office at 15 Research Dr., Ann Arbor (761-6331).

Health publications are supplied to hospitals, clinics, and doctor's offices.

Annually, the March of Dimes awards scholarships to high school students in health related fields, scholarships to nurses for advance degrees, and merit awards to medical students to further the study on birth defects.

The goal of the March of Dimes is to assure a healthy outcome of every pregnancy. Support the Mothers March and give generously.

Chelsea American Legion
NEW YEAR'S DANCE
with SCAT

B.Y.O.B. - Five Star Buffet
Champagne - Favors

9 p.m. to 1 a.m.
\$30 per couple

Tickets on sale Monday, Nov. 21st at Strieter's or Pierson & Riemenschneider. Members should reserve tickets early by calling 475-1824 or 457-1857 evenings.

Community Calendar

Week of Nov. 9-16
1978

Young Homemakers, Thursday, Nov. 16, 8 p.m. at the home of Barbara Haist.

If interested in joining Indian Guide Tribe, for fathers and sons, call Paul Likavek at 475-1791 or Jim Barry at 426-2395.

Western Washtenaw Area Association of Huron Valley Girl Scouts fall meeting Thursday, Nov. 16, 7:30 p.m. at Dexter United Methodist church, 3411 Central, Dexter.

Dexter Area Historical Society annual Christmas Bazaar, Saturday, Dec. 2, 10 a.m.-4 p.m. at the Dexter Area Museum. Sale items, bakery table, tickets sold on a crocheted "Granny" afghan. advx52

OES Rummage Sale, Masonic Temple, W. Middle St., Friday, Nov. 17, 9 a.m. to 9 p.m., Saturday, Nov. 18, 9 a.m. to 5 p.m. -advx23

Dexter-Chelsea LaLeche League, Tuesday, Nov. 28, 7:30 p.m. at the home of Stephanie Krupp, 8095 Gregory Rd., Dexter. Ph. 426-3953. Topic on "The Baby Arrives. The Family and the Breast-fed Baby."

Ann Arbor Area Ostomy Association, Thursday, Nov. 16, 7:30 p.m., Senior Citizens Guild, 501 W. Huron, Ann Arbor. Quiz show and annual auction.

"Parenting Today vs. Yesterday." Child and Family Services program sponsored by the First United Methodist church, Chelsea, Tuesday, Dec. 5, 7 p.m. For information call JoAnn Carruthers, 475-7234 evenings.

Lima township board regular meeting first Monday of each month, 8 p.m., Lima Township Hall.

St. Mary Altar Society Bazaar and Bake Sale, Friday, Nov. 17, 2 to 8 p.m.; Saturday, Nov. 18, 9:30 a.m. to 4 p.m. Quilt to be raffled on display at Merkel's Home Furnishings. Tickets available there and at the Country Craftique in Chelsea. advx23

Lions Club, first and third Tuesday of every month, 6:45 p.m. at Chelsea Community Hospital.

American Legion hospital equipment is available by contacting Larry Gaken at 475-7891.

Sharon Township Board regular meeting first Thursday of each month, 8:30 p.m. -advx24

Senior Citizens meet the third Friday of every month. Pot-luck, games, and cards at St. Mary's school, 6 p.m.

Chelsea Communications Club, fourth Wednesday of each month at 7:30 p.m., in the Chelsea Lanes basement meeting room.

Lamaze childbirth preparation classes. For information call 475-9559 or 475-9215.

Annual Bazaar of the VFW Auxiliary No. 4076 Dec. 1, 9 to 5, Dec. 2, 9 to 3, at 105 N. Main St. advx25

General meeting Chelsea Community Hospital Auxiliary, Monday, Nov. 20, 8 p.m. in the surgical lounge. Special evening project—patient room decorations.

Rogers Corners Study Group, Tuesday, Nov. 21, 8 p.m. with Barb Schaible on Fletcher Rd. Bring Thanksgiving recipe on file card as roll call topic.

Chelsea Co-op Nursery annual Christmas bazaar, Saturday, Nov. 18, Longworth's building, N. Main St., Chelsea, 8 a.m. to 4 p.m.; VFW from Santa 10 a.m. to 2 p.m. Numerous Christmas decorations and stocking stuffers. Bake sale featuring coffee cakes, breads, and fruitcakes. advx49

OES Rummage Sale, Nov. 17, 18, at Masonic Temple on W. Middle St., 9 a.m. to 9 p.m. -advx23

Sylvan Township Board meeting the first Tuesday of the month, at 7 p.m., at Sylvan Township Hall. advx24

Chelsea Co-op Nursery is now taking applications for the 1978-79 school year. To enroll, call Barb Roney, 475-1118 or Sue Macknik, 426-4776. advx50

Lyndon Township Board regular meetings the third Tuesday of each month, 7 p.m., in Lyndon Town Hall. advx24

Terry Ellenwood Reports First Deer for Season

Local hunter Terry Ellenwood, 21, was the first to report a successful hunt to The Chelsea Standard on opening day, Wednesday, Nov. 15.

The spikehorn was Ellenwood's first deer and he bagged it at 7:15 a.m. behind the Waterloo Recreation Headquarters on McClure Rd.

Terry lives at 605 Grant St. Also reporting success was Andy Gilbertson of Monroe, brother-in-law of Fran and Jim Lorenz of 7701 Clark Lake Rd.

Gilbertson shot a huge 11-point buck at 8:45 a.m. while stalking the wilds west of the Chrysler Proving Grounds. He was hunting with his son, Mike Gilbertson.

BIRTHS

A daughter, Andrea Lyn, on Saturday, Nov. 11, St. Joseph Mercy Hospital, Ann Arbor, to Mr. and Mrs. Jerry Gordenier of Dexter. Maternal grandparents are Mr. and Mrs. Paul Augustine of Chelsea. Paternal grandparents are Mr. and Mrs. Donald Gordenier of Dexter.

DEATHS

Mrs. Charles Slane

Funeral Services Slated For Thursday Afternoon

Mrs. Charles (Orva R.) Slane, 81, 537 N. Main St., Chelsea, died at the Chelsea Community Hospital, Sunday, Nov. 12.

She was born Dec. 11, 1896 in Benzle county, the daughter of Albert and Bertha McKay. She married Charles Slane on March 24, 1915 and they moved to Chelsea in 1938. Mr. Slane preceded her in death on March 5, 1965.

Mrs. Slane is survived by six sons, Charles Lavern of Indiana, Stephen C., David J., and Irvin L., all of Chelsea, Charles P. of New Jersey, and Theodore C. of Grand Rapids; four daughters, Mrs. Donald (Eleanor) Holmes of Stuart, Fla., Mrs. Leon (Margaret) Marsh of Holland, Mrs. Anthony (Mildred) Grammatico of Ann Arbor, and Mrs. Donald (Rebecca) Bush of Chelsea; 38 grandchildren and many great-grandchildren; six sisters; Mrs. Robert (Marie) Scottford of Mesa, Ariz.; Mrs. Fred (Jenny) Gonyon of Muskegon; Mrs. David (Zilla) Vandervort of Honor, Mrs. Leon (Doris) Olney of Honor, Mrs. Ardis Zimmerman of Honor, and Mrs. John (Elaune) Milliron of Cope-mish; and one brother Ralph McKay of Muskegon.

A daughter, Mae, died on Sept. 16, 1970 and a son, Albert, preceded her in death on Nov. 6, 1964. Mrs. Slane was also preceded in death by two brothers and one sister.

Funeral services will be held Thursday, Nov. 16, at 2 p.m. at the Staffan Funeral Home with the Rev. Marvin H. McCallum officiating. Burial will follow in Mt. Hope Cemetery, Waterloo.

Carl A. Elkins

Dies Suddenly Nov. 8 At Chelsea Hospital

Carl A. Elkins, 66, 146 E. Summit St., died suddenly Wednesday, Nov. 8 at Chelsea Community Hospital.

Mr. Elkins was born Sept. 16, 1912 in Pontiac, the son of George and Gertrude (Schell) Elkins of Pontiac. He had lived the past 31 years in Chelsea.

He married Eva Impola in Chelsea on March 25, 1961 and was a member of the First United Methodist church.

Mr. Elkins was a partner with his brother George in the Chelsea Gambles Store for 19 years. He was also employed at the Chelsea Community schools and the Chelsea United Methodist Retirement Home.

Mr. Elkins is survived by one brother, George E. Elkins of Grass Lake; three sisters, Mrs. Lenora Ballard of California, Mrs. Ruby Howes of Ormond Beach, Fla., and Mrs. Laura Harmon of Auburn Heights; one step-daughter, Crystal; and several nieces and nephews.

Funeral services were held Saturday, Nov. 11 at the Burghardt-Cole Chelsea Chapel with the Rev. R. J. Ratzlaff officiating. Burial followed in Oak Grove Cemetery, Chelsea.

Memorial contributions may be made to the Michigan Heart Fund. Envelopes are available at the Burghardt-Cole Chapel.

Joe Branham

Dies Suddenly Sunday At Chelsea Hospital

Joe Branham, 70, 309 Grant St., died suddenly at Chelsea Community Hospital Sunday, Nov. 12. He was born Nov. 13, 1907 in Martin, Ky., the son of Sam and Myrtle (Morrison) Branham.

On Dec. 1, 1928 he married Earle Jarrell. She survives. They came to Chelsea in 1953 and he worked for Federal Screw Works. For the past 10 years he was employed by the Chelsea Public Works Department.

Mr. Branham was a member of the Odd Fellows Lodge. He is survived by his widow; two sons, James and Ronald both of Chelsea; one daughter, Mrs. Charles (Audre) Dongo of Chelsea; one brother, Curtis Branham of Sebring, Fla.; two sisters, Geneva Branham of Sebring, Fla., and Mrs. Roy (Loretta) Leacock of Adrian; eight grandchildren; and three great-grandchildren. A son, Ralph, died in infancy.

Funeral services were held Wednesday, Nov. 15 at the Staffan Funeral Home with Pastor Wayne Jacobs officiating. Burial followed in Oak Grove Cemetery, Chelsea.

Mrs. Stanley Lazarz

Dies Last Thursday At Grandson's Home

Mrs. Stanley (Julia C.) Lazarz, 85, 1305 N. Freer Rd., died at the home of her grandson, John Lazarz, Thursday evening, Nov. 9.

She was born May 29, 1893 in Broadford, Pa., the daughter of Mr. and Mrs. John Smith. Mrs. Lazarz came to Chelsea two years ago and made her home with her grandson and family.

She was a member of St. Mary Catholic church.

She is survived by one son, Edward L. Lazarz of Erie, Pa.; one grandson, John M. Lazarz of Chelsea; and four great-grandchildren.

Funeral services were held Monday, Nov. 13 at St. Joseph Catholic church in Uniontown, Pa. Burial followed in St. Joseph Cemetery, Uniontown, Pa. Local arrangements were handled by the Staffan Funeral Home.

Need Early Copy For Next Week

Because of the Thanksgiving holiday on Thursday, Nov. 23, The Standard will be in the mails one day early, on Wednesday, Nov. 22. As a result, copy and advertising deadlines are moved ahead one day. Display ads must be in the office no later than 5 p.m. on Friday, Nov. 17. Classified ads will be taken until 5 p.m. on Monday, Nov. 20. The office is open on Saturdays to accept news and advertising.

A sudden or rapidly developing hearing "loss" or acute or chronic dizziness are signs that medical attention should be sought as soon as possible with hearing specialists. Such symptom can indicate serious medical problems the specialists add.



OH DEAR, have we made a mistake? Is it Veta who's seeing things, or her brother Elwood? Four members of the Chelsea Players' production of "Harvey," ponder these questions as they rehearse for the Nov. 17-18 performance of Mary Chase's comedy. The Dowd family is periodically visited by a "pooka" which, in this play, has the

form of a 6-foot white rabbit. When family and friends hear of the tales, they begin to think the Dowds have lost their reasoning. Rehearsing here are Rita Howard-Wilson at the typewriter, David Powers to her left, Dennis Petsch behind her, and Micki Quackenbush to the right.

Soccer Team Closes Season With Win

On Saturday, Nov. 11, the Chelsea Blues soccer team played their final game of the season. The opponents were the Garden City Tigers who had defeated Chelsea in an earlier game. By combining a strong passing game with excellent defensive work, Chelsea came away with a 3-1 victory.

The Blues scored first on a goal by Kurt Eisenbeiser completing an excellent passing play. After Garden City tied the score at 1-1, Kurt scored his second goal on a rebound shot. The final goal was scored late in the fourth quarter when the Blues' Brian Ackley outraced the Garden City defense to the ball and kicked it into the net.

Throughout the game Eric Schaffner displayed fine playmaking efforts. Also contributing fine offensive work were Biff Buntin and Doug Sarbach.

Providing strong goal tending throughout the game, and the season, was Bruce Castle. The good defensive work was done by Scott Jones, David Steinhauer, Donna Mahoney, David Sumner, Doug Graves, Tom Schuman, Mike Feeney, Greg Markle, and Jau Curry. "All season the Chelsea Blues have shown excellent spirit, hustle, and steadily improving play. Especially improved was the development of ball handling skills and the fine team play," their coach Bil Ackley commented.

Snowmobiles, which are able to provide hours of winter sports recreation, also can be excessively noisy. For this reason hearing specialists urge snowmobile enthusiasts to include ear plugs in their list of standard safety gear.

Those who have provided assistance include Jon Schaffner, Mel Jones, Clyde Sumner, Paul Buntin, Rita Sarbach, Phil Bareis and the parents and families with moral support and transportation to and from the games.

1978 'Barker' Has Arrived

Copies of the 1978 "Barkers" have arrived.

To distribute them in an orderly fashion, a yearbook party will be held Thursday night, Nov. 16 at 7 p.m. in the cafeteria. Those who have pre-ordered copies may pick them up then or at a later date. There are also a few extra copies available.

QUALITY IN EVERY DETAIL MAGNAVOX VALUE-PRICED COLOR TV

This fine
MAGNAVOX
Console...

- AUTOMATIC FINE TUNING
- ADVANCED 100% SOLID-STATE CHASSIS
- 100" IN-LINE PICTURE TUBE
- FINER FURNITURE STYLING

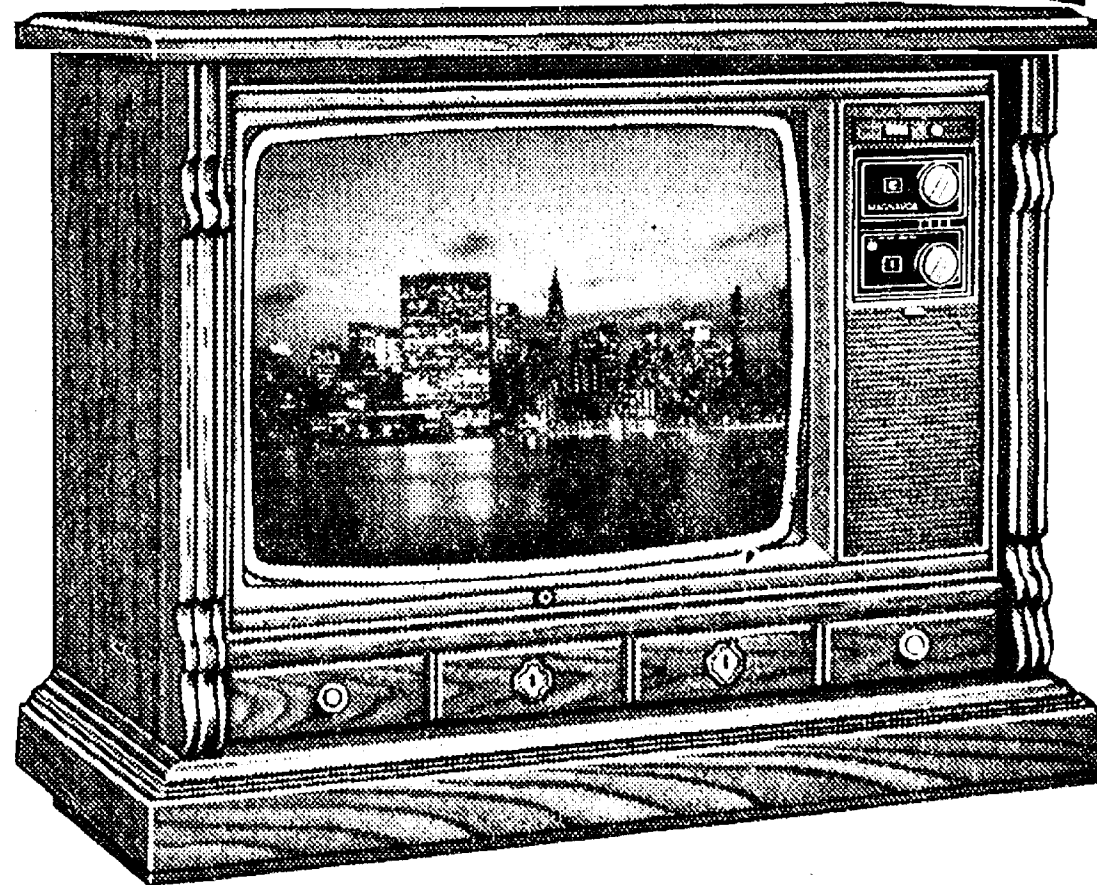

Model 4526 - Mediterranean styling with 25" diagonal screen - offers you fine furniture craftsmanship and outstanding viewing at a budget-pleasing price.

\$599⁹⁵

will bring you accurately tuned color pictures on any channel

This value-priced Magnavox offers you hours of viewing pleasure, and will let you watch your favorite programs in beautiful life-like color. Special circuitry "locks-in" station signals to bring you accurately tuned pictures on UHF or VHF channels. Other features include a highly reliable 100% solid-state chassis, a precision in-line picture tube and electronic voltage regulation to provide stable operating conditions - even in "brownout" situations.

MAGNAVOX
QUALITY IN EVERY DETAIL

HEYDLAUFF'S

113 N. MAIN ST., CHELSEA

PH. 475-1221

GO **GAMBLES**
110 N. Main Ph. 475-7472

FOR RCA COLOR

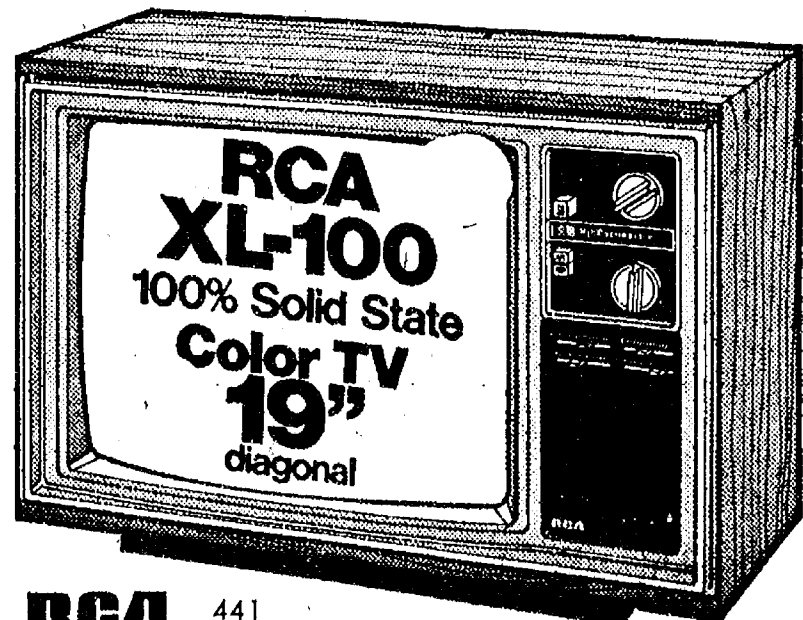

RCA 441
RCA XL-100
in a high performance table model

Reg. \$379.95 **\$349⁹⁵**

Shop Now & Save Dollars
RCA WEEK

IN-SEASON SPECIALS

APPLES and SQUASH
BY THE BUSHEL
KRAUT CABBAGE
BY THE CRATE

WINTER POTATOES and ONIONS

FRESH CIDER

INDIAN CORN

FARM BAKED DONUTS and BREAD

Taking Orders for Grave Blankets.

GEE FARMS

OPEN DAILY, 8 a.m. to dark.

14928 Bunker Hill Rd, Stockbridge

Ph. (517) 769-6772

Take M-52 north to Territorial, turn west, crossing M-106 to Bunkerhill Rd., north 1 1/2 miles to GEE FARMS.



Real Estate

By PAUL FRISINGER

REALTOR

FINISH JOB OR LOSE SALE

The Johnsons had a problem. A leaky roof. Now that their home was about to be put up for sale, Johnson arranged to have it repaired. Good thinking, Johnson. Almost.

After the job was finished at great expense, the yellow water stain still remained on the ceiling. Mr. Johnson thought he had already spent enough on the roof and any prospect would believe him when he showed the repair bill.

The old adage of being penny-wise and pound foolish bore fruit. Each prospect asked about the stain. The receipted bill never quite put their minds at ease. One structural problem in a home is a red flag waving and warning — "Don't get involved with this headache."

Fortunately, for the price of a restaurant dinner the ceiling was repainted. It was finally sold, but only after too many of the best prospects had gone on to other properties. The moral is obvious. The fewer apologies you have to make for your property, the easier it is to sell. If you have any obvious red flags waving — remove them.

If there is anything we can do to help you in the field of real estate, please phone or drop in at FRISINGER REALTY CO., 935 S. Main St., Chelsea. Phone: 475-8881; evenings 475-2621. We're here to help!

Four Firemen Now Certified As Emergency Medical Technicians

Four Chelsea volunteer firefighters followed a dream through eight months of sophisticated and often strenuous classroom study to become certified Emergency Medical Technicians (EMT).

As a result of their successful completion they have added an important dimension to the capabilities of the Chelsea Fire Department in its rescue operations. At the same time, it is a story of dedication, frustration, and boldness.

Just over a year ago an eight-year member of the fire department, Larry Adams, seriously considered taking his first plunge into college level classes when he realized that "I wasn't able to do what many people expected me to do when I was called out on an emergency," he explained.

Three of his colleagues, Jerry Kenney, Danny Ellenwood, and Matt Hanked, had similar feelings.

"To become a volunteer fireman, there is a 66-hour class each man must attend and pass be-

fore he qualifies as a volunteer," Adams said.

In the class, the basics of firefighting are taught, along with simple first aid techniques and the art of extrication—how to rip apart a crashed vehicle with the "jaws" and remove its occupants.

All of the 21 members on the Chelsea Fire Department have completed this class and are part of the rescue squad called out on fires and accidents.

Now that these four men are trained as EMTs, they have in effect added capabilities in medical emergency care on a par with ambulance attendants.

"We are able to do what an ambulance driver can do except transport a patient to a hospital," Adams explained.

The list of their abilities is extensive. From simple cuts and bruises to broken backs, shock, severe burns and lacerations and child birth, Adams, Kenney, Ellenwood and Hanked are proficiently skilled.

Commenting on the 220 hours each man invested during the eight months of classes at Washtenaw Community College, not to mention the \$350 to \$400 they each paid out of their own pockets for the classes, books, and lab fees (there is some reimbursement forthcoming), Adams put it mildly — "it was tough."

"We all knew we could do it though and we never had a doubt. We did have a little fright about the possibility of flunking a test but it never happened," Adams said.

Before any of the men knew that they might receive reimbursement for taking the classes, or before any of them had experienced the rigors of tackling college courses, especially those in human anatomy and physiology of the cardiac and respiratory systems, they agreed to register for the EMT training.

Although they were already 100 hours over the minimum 81 hours necessary to become an EMT, they added a 13-week, 39-hour psychology class to boost their knowledge of emergency situations.

Adams was the first to learn that the \$400 bite would be covered up to 75 percent by his employer Dana Corp. The others will have close to 50 percent paid back to them from training funds provided through the fire department's regular budget.

According to Adams, the bulk of calls to the Chelsea Fire Department are for major car accidents. "In a less severe accident an ambulance is called and the EMT-trained attendant can stabilize a

victim before taking him to the hospital," he explained. "When the ambulance attendants are unable to reach a victim in a badly crushed car then we are called for extrication and to assist them if needed," he added.

Chelsea EMTs may also be called to action if, as has happened recently, an ambulance is on another call outside Chelsea or if the ambulance has mechanical problems and is not operating.

"We don't replace the work of ambulance attendants but supplement medical emergency care," Adams commented.

With four men qualified as EMTs, Adams said that "anytime the rescue squad rolls there'll be an EMT on board the truck. We all feel that this is a real plus to the service we can deliver and we're pleased that we were able to accomplish our goal," Adams said.

In order to graduate as certified EMTs, each man had to maintain an 80 percent grade average. Classes were held in the evening which the men attended after putting in a full work day. Cardiology on Tuesday night for two hours, psychology on Wednesdays for three hours, and then the basic EMT class met for two hours on Saturday morning followed by a two-hour lab.

"None of us had taken college classes before and there was some adjustment to make after being out of school for so many years. Our families, friends, and co-workers all gave us tremendous support throughout the eight months," Adams said.

In addition to the time spent in the classroom, the men studied every evening—"except after class on Saturday which we set aside to relax. Usually we studied alone but there were many times when we practiced our lessons together," he added.

Laughing, Adams recalled an instance when they strapped one of them to a long board (like a wooden stretcher) in the fire station and then turned him upside down saying "if we get a call you can stay and watch the station."

Of their intense studies, Adams said the most difficult part of the training was the learning of medical terminology. "When you're describing to a doctor a patient's condition you just can't say he's got a broken leg or he's cut bad. You have to be very specific and there was a lot of terminology that we had to learn," he explained.

The most interesting class, Adams thought, was psychology. "At first I didn't see the relationship between a medical emergency and psychology. I soon learned that psychology is an important tool in handling a victim in shock," he explained. Adams said that even though someone may be unconscious he may still be able to hear what is going on around him. "It wouldn't do the patient any good if he hears a lot of chaos or anything that might suggest that things are out of control. It is important to remain calm and understand how a person in that situation feels, thinks, and how they might react to being hurt," he added.

Adams added that the psychology aspect works both ways. "It is important to understand the state of mind of a victim but it is just as important to know my own feelings and reactions and how to handle them," he explained.

When classes began last September, Adams said there were more than 80 students during the first few weeks. Gradually, as the class progressed, there were fewer than 40 students who graduated.

"It is a great feeling of accomplishment for all of us to know that we have better training to be able to provide more assistance to those who need it. So many times before I felt that sense of frustration when a person called for help and expected help but I wasn't qualified," Adams commented.

"I remember being called to an accident where there were so many people hurt that the ambulance attendants couldn't get to everyone at the same time. I won't have to feel that helpless anymore," he added.

Take advantage of the easy convenience of gift-giving this year at Goodyear's through our outpost system. Just dial 663-4171 and tell our personal shopper your list of gifts to give. Then she'll have them sent to Chelsea so you can pick them up at:

Dayspring Gift Shop
300 N. Main, Chelsea, Mi.
Delivery:
EVERY THURS.

Goodyear's
ANN ARBOR'S OLDEST DEPARTMENT STORE

Section
Two

The Chelsea Standard

Pages
7 - 14

CHELSEA, MICHIGAN, THURSDAY, NOVEMBER 16, 1978



BIRTHDAY PRESENT: There's no doubt David Baldwin, right, will ever forget his 17th birthday. At 10 a.m. on Wednesday, Nov. 15, while hunting with his father, David shot this 8-point buck just northeast of Chelsea. David became 17 on Wednesday. He is the son of Don and Pat Baldwin, 1023 N. Freer Rd.

Special Olympians Win Hockey Game

High scoring matched high excitement as Chelsea High school Special Olympians competed in their first floor hockey game Friday, Nov. 11 at High Point in Ann Arbor.

Chelsea won, 12-9, with Kim Foss netting the first point. High Point athletes Ron Phelps and Larry Kennison scored twice in the same period.

Second quarter action saw Glenn Passow hitting for four goals while Chris Williams and Terry Walkowe collected one each and Mike Foster scored twice. High Point scored off the work of Andy Plastowski who shot twice into the net.

In the final stanza, Chelsea earned three more points, one from the stick of Glenn Passow and two from Kim Foss. Five High Point players had one score each including Lorraine Martel, Larry Kennison, Jeff Hoover, Ken Bartus, and Andy Plastowski.

Playing goalie for Chelsea was

Boys Swim Team Seeks New Members

Chelsea High school boys' varsity swim team is still looking for swimming and diving members, according to Coach Larry Reed.

"Any high school student who has an interest can report to the pool at 3:30 p.m. any week day with suit and towel to begin practice. You don't have to be a superstar to come out," he explained.

Reed added that new swimmers cannot join the team after Dec. 4. "Even the most novice swimmer with practice, can become a strong contender," Reed said.

Please Inform Us of
Any Address Change.

Three Auto Crash Victims Still Reported In Fair Condition

Three Chelsea High school students are still listed in fair condition at area hospitals following a fatal car accident nearly two weeks ago on Friday, Nov. 3. Another student, Bruce Centofanti, was released from St. Joseph Mercy Hospital, Ann Arbor, on Sunday, Nov. 12.

Traci Fletcher is in St. Joseph Mercy Hospital; and James Robbins and Christy Burg are at Mott's Children's Hospital, Ann Arbor.

You are
cordially invited
to meet

MR. PHILIP RUSTEN

author of the book

"A WAY OF SEEING"

FRIDAY, NOV. 24

A celebration of nature
in photographs and essays.

2 to 5 p.m.
at

VOGEL'S & FOSTER'S

Winter Is on It's Way!

- ★ COTTON FLANNEL SHIRTS by Oshkosh
Reg. or Tall Men
- ★ THERMAL UNDERWEAR
2-Pc. or Union Suit
- ★ THERMAL SOX
- ★ INSULATED BOOTS
- ★ HOODED THERMAL ZIP SWEAT SHIRTS
- ★ CAPS, MITTENS, etc.

Store Hours: Open Mon. thru Sat., 8 a.m. to 5:30 p.m.

Strieter's Men's Wear

Since 1914

RICK'S MARKET

20490 M-52

"The Store with the Spartan on the Door"

Phone 475-2898

U-BAKE

FROZEN
BREAD

3 lbs. 78¢

VLASIC

NO-GARLIC
SPEARS

24-Oz.
Jar 99¢

HEINZ
KETCHUP

32-Oz.
Bottle \$1.01

DEL MONTE

PEARS

29-Oz.
Can 79¢

SPARTAN THRIFT SPECIAL

WHITE BREAD. 4 loaves \$1.00

RICK'S HOT BREAD DAILY

Weekdays by 3:30 p.m. Sat. & Sun., by 10:30 a.m.
(QUANTITY RIGHTS RESERVED)

BORDEN

LO-FAT
MILK

Plastic
Gallon \$1.39

ECKRICH

SMORGAS-
PAC

1-Lb.
Pkg. \$1.49

SPARTAN

PAPER
TOWELS

49¢

GERBER

APPLE
JUICE

4.2-Oz.
Can 18¢

STEWART FROZEN

Westerner
Sandwiches

7-Oz. \$1.49

LOG CABIN
SYRUP

12 Fl. Oz. 83¢

**Ads
Taken
Till 5 p.m.
Monday**

PUT IT IN THE

**Just
Phone
475-1371**

WANT ADS

The Chelsea Standard

WANT AD RATES

PAID IN ADVANCE—All regular advertisements, 75 cents for 25 words or less, each insertion. Count each line as a word. For more than 25 words add 3 cents per word for each insertion. "BRIEF" ads or box number ads, 50c extra per insertion.

CHARGE RATES—Same as cash in advance, with 25 cents backcharge if not paid before 5 p.m. Monday preceding publication. Pay in advance, send cash or stamps and save 25 cents.

DISPLAY WANT ADS—Rate, \$1.40 per column inch, single column width only. 6-point and 14-point light type only. No borders or boldface type. Minimum 1 inch.

CARDS OF THANKS or MEMORIALS—Single paragraph style, \$1.50 per insertion for 50 words or less, 30c per word beyond 50 words.

COPY DEADLINE—5 p.m. Monday week of publication.

ERRORS—Advertisers should check their ads at the first publication. This newspaper will not be liable for failure of the ad when the error occurred, errors in publication except to the extent of the cost of the ad for the first week's insertion. Adjustment for errors is limited to the cost of portion of the ad wherein the error occurred.

FLORIDA FRUIT—Sold by Kiwanis. Oranges \$10.50 case; 1/2 case, Grapefruit, \$8.50 case; 1/4 case, 1/2 case, Try it, you'll like it! Delivered to your door by Dec. 15th. Call 475-2045. x23

FOR SALE—1975 Jeep Wagoneer, p.s., v. good condition, AM-FM stereo, power rear window, 32,000 miles. \$4,700. Ph. 475-8835. x24

"WORM GROWERS NEEDED!" Monthly income! Buy-back contract! Management opportunities! "Free brochure" (call toll-free 1-800-448-4511. Operator 381), Worms, Box 4169, Jackson, Ms. 39216. x25

BODY SHOP

COMPLETE FULL TIME
Estimates Available

PALMER FORD

222 S. Main 475-1301 401f

STEP UP TO

KOZMA CONSTRUCTION

And
Step
Down
In
Price

LICENSED BUILDER

FREE ESTIMATES COMPLETE

CONSTRUCTION SERVICES

CALL
LEN KOZMA
475-7452

291f

FOR SALE—Ford Galaxie 500, radio, \$125. Olds Delta 88, nice, \$400. Ford pick-up, 4-speed, \$600. Or best offer. Barrel stove on legs, new, \$45 firm. Also misc items. Ph. 426-8019. x231f

DIEMAKER—Who is skilled in maintenance and repair of plastic molds and able to work with small, progressive dies in a manufacturing environment. Competitive wage and comprehensive fringe package for the right person. Reply with name, address and telephone number to Box No. 16, in care of The Chelsea Standard, Chelsea, Mich. 48118. x24

WANT ADS

HELP WANTED—Part-time and full-time custodial services for office cleaning. Ph. 663-6348. x24

HELP WANTED—Part-time and full-time security guards in Chelsea-Dexter area. Ph. 663-6348. x24

10-GAUGE METAL

Wood Burning

Heating Stoves

Now \$69.95

STOVE PIPE

FURNACE FILTERS

WEATHER STRIPPING

Chelsea Hardware

110 S. Main Ph. 475-1121 23

STORAGE SHEDS, barns and garages, 8'x8' through 60'x100'. As kits or installed. Installation this season. Ph. 1-227-5100. x26

NON-UNION CARPENTER with experience in roughing. Ph. 1-227-5100. x23

GOAT HERD—Toggs, 2 bucks, 4 does, 1 grade, 2 wethers. Does and bucks purebred. All nine for \$250. Ph. 475-2433 after 7 p.m. x23

"HOLIDAY HANDICRAFTS" sponsored by Chelsea Child Study Club, Sylvan Township Hall, W. Middle St., Chelsea, Saturday, Dec. 2, 9 a.m. to 1 p.m. x23

HELP WANTED—Light duty mechanic, coverage on full benefits. Contact John Wilson, Lloyd Bridges Chevrolet, Chelsea, Ph. 475-4373. x23

PIANO INSTRUCTION—Adult beginners or refresher course. Times available, 9 a.m. to 3 p.m. Qualified, experienced teacher. Ph. 475-1112, Pat Stirling for more information. 201f

FOR SALE—AM-FM, 8-track car stereo and 38 tapes. Popular music. \$150. Ph. 475-1553. x23

CLOCKS REPAIRED—Antique cuckoo, and grandfather. Ph. 475-8494 after 4:30 p.m. x23

1973 FORD LTD BROUGHAM—Station wagon, 8-passenger, leather upholstery, all extras. Good condition. 7818 Grand Ave., Dexter, Ph. 426-3890. x181f

CHEVROLET—BUICK

TOBY FREEMAN

Business (517) 851-7225
Residence (517) 851-7304

C. W. GLENN & SONS, INC.

401 N. Clinton St.
Stockbridge, Mich. 49285 x161f

SIGNS

—FOR SALE

—EXIT

—NO SMOKING

—FOR RENT

—KEEP OUT

—NO HUNTING

—NO SWIMMING

The Chelsea Standard

300 N. Main St.
Chelsea, 475-1371 401f

Complete Body Shop Service

FREE ESTIMATES
Contact Ralph Machesky

Faist - Sprague

Buick - Olds, Inc.

475-8664 x511f

WANT ADS

FRISINGER

QUALITY BRICK RANCH with 2 bedrooms, 2 full baths, dining area, island kitchen, walk in pantry, first floor laundry, fireplace, 2-car garage, full basement, 15 acres with garden space, fruit trees, pines and oaks. Possible 15 more acres available.

NORTH LAKE—3-bedroom ranch, 1 1/2 baths, fireplace, dining room, excellent view of North Lake, Chelsea schools. 2 lots plus lake lot.

\$69,000—20 acres, 4-bedroom home, fireplace, dining area, 30'x40' pole barn plus old basement barn, State land on 3 sides. 6 miles west of Manchester.

EXCELLENT LOCATION—4-plus bedrooms, dining room, 2 baths, 8-car garage, plus 4-car detached garage, breezeway, covered patio, 2 acres, remodeled completely, full basement with rec. room.

FRISINGER REALTORS

Chelsea 475-8681

Eves:
Paul Frisinger 475-2621
George Frisinger 475-2903
Herman Koehn 475-2613
Paul Erickson 475-8111
Toby Peterson 475-2718
Bob Koch 426-4754
Dolly Alber 475-2801 x231f

ROOMS by day, week or month. Excellent for the single man or retiree. Sylvan Hotel, Chelsea, Ph. 475-2011. x311f

ROOFING SPECIALIST—All types of roof repairs, homes, barns, commercial, insurance repairs. Asphalt shingles, hot built-up roofing, cedar-slate tile-asbestos. Awnings and porch enclosures. Siding and storm windows. Call Joe Hayes for free estimates. Manchester, 428-8520. x391f

FOR SALE—21" Magnavox console, black and white TV, very good condition. Ph. 475-2770. x23

FOR SALE—AKC Doberman pups, male and female, black and rust, good temperament. Ph. (517) 263-0298 after 5 p.m. x481f

GRASS LAKE

NEW 3-bedroom rancher, dining room, family room, carpeting, full walkout basement to patio. Thermopane windows, gas utilities, attached 2-car garage. 1.3 acres and more available.

Findlay eves. and week-ends,
1-517-522-4816

Southside Realty

1-517-522-8469 23

McCulloch

Portable Generators

Chain Saws

WE SELL, SERVICE,
SHARPEN AND TRADE.

Chelsea Hardware

211f

Floor Covering

Is Our Business

TILE—SOLARIAN—HARDWOOD

CARPET—INSTALLATION—

REPAIRS

FREE ESTIMATES—475-8621

Merkel

Home Furnishings

41f

Fireplace Builder

Field stone mason, block and brick mason, tuck pointing.
FREE ESTIMATES
Call 475-8025 after 3 p.m.

Patrick Grammatico

x401f

J. R. CARRUTHERS

LICENSED

RESIDENTIAL BUILDER

CUSTOM HOMES

ADDITIONS/FIREPLACES

PATIOS

ROOFING/SIDING/REPAIRS

475-7234

CHELSEA 301f

HAY—Second cutting, Standing alfalfa 1 1/2 acres, Ph. 426-4106. x101f

1/2 PRICE SALE—Hockey skates, men's size 9; new figure skates, men's size 8.5. Handed down parka men's med. R.E.I. Exc. Ph. 475-8200. x23

WANT ADS

ANTIQUE CHINA CABINET, Jacobson riding mower, antique school bell. Ph. 426-8620. x49

DEMO

'78 DIPLOMAT 2-dr., 318, auto., p.s., p.b., air, stereo, cruise control.SAVE

'78 LEBARON Town and Country wagon, 318, auto., p.s., p.b., air, stereo, cruise, power locks, sent. windows. Two to choose from.SAVE

'78 DODGE D-150 Utligne pick-up, 360, auto., p.s., p.b., stereo, chrome wheels, RWL tires SAVE

Driver Training Car

'78 ASPEN SE 4-dr., 225, auto., p.s., p.b., air, 60-40 seat. SAVE

Used Trucks

'78 DODGE W-300 dump truck, 4-wheel drive, V-8, 4-speed, p.s., p.b., Galeon 3 1/2-yd. box, 4-ton hoist, anti-spin, Diamond RLL snow plow, 5,343 miles . . .\$9995

'75 CHEVY 1/4-ton, V-8, 3-speed, p.s., short box . . .\$2195

'74 DODGE Tradesman van, 318, auto., p.s., p.b.\$1995

'74 FORD Ranchero, 351, auto., p.s., p.b.\$2295

Quality Used Cars

'76 FIAT 124 Sport Convertible. AM-FM, rust-proofed, low mileage . . .\$3995

'75 DART Custom 4-dr., 6-cyl., auto., p.s., low mileage . . .\$2795

'75 DODGE B-200 Sportsman, 109" wheelbase, 318, auto., p.s., p.b.\$1995

'74 PLYMOUTH Satellite Custom 4-dr., 318, auto., p.s., p.b.\$1495

'74 VW Dasher station wagon, 4-speed, Michelin tires, one owner\$1995

'74 CHEVY Impala 4-dr., V-8, auto., p.s., p.b., air\$1895

'72 CADILLAC sedan DeVille, full power, air cond.\$1695

Village

Motor Sales, Inc.

CHRYSLER - DODGE

PLYMOUTH - DODGE TRUCKS

Phone 475-8661

1185 Manchester Rd., Chelsea

Hours: 8 a.m. to 5:30 p.m.

Tues. thru Fri. Until 8 Monday

Saturday 9 to 12 x231f

LEONARD REITH

Master Plumber

Licensed Electrician

Hat Water Heat

18238 N. Territorial

Rd.

Chelsea, Mich. 48118

Phone: 475-2044 521f

We Buy

Land Contracts

LARGE OR SMALL, residential or commercial. Lowest discount in Michigan. Ph. Dan Duncanson, Ann Arbor Real Estate Co., Realtors. 668-8595. 471f

TRAILER SPACE for rent in Chelsea Mobile Home Park. Small or medium trailers only. Ph. 1-553-3344. x511f

PIANO TUNING and repair. Qualified technician. Call Ron Harris, 475-7134. x101f

WANT ADS

FLORIDA FRUIT—Sold by Kiwanis. Oranges \$10.50 case; 1/2 case, Grapefruit, \$8.50 case; 1/4 case, 1/2 case, Try it, you'll like it! Delivered to your door by Dec. 15th. Call 475-2045. x23

SEASONED FIREWOOD—\$35 per cord. Ph. 426-3362. x25

FOR SALE—5-piece Thomasville bedroom set, pecan wood, excellent condition. \$400. Ph. 475-7033. x23

Close-Out on Guns

SINGLE SHOT and
DOUBLE BARREL SHOTGUNS
Good Prices on
SOREL FELT-LINED BOOTS

Chelsea Hardware

110 S. Main Ph. 475-1121 23

1976 MUSTANG COBRA II—Black with gold stripes, excellent condition, 46,000 easy expressway miles, V-8, new radial tires, aluminum wheels, AM-FM stereo, rust-proofed, many other features. \$3,400. Ph. 426-8885. x23

MOVING SALE—Refrigerator, bed, table and chairs, many household items. Ph. 475-9226 after 4 p.m. x24

FOR SALE—Good timothy hay. Ph. 475-2415. x25

FOR RENT:

Music Machines

Juke Boxes

for Parties,
Receptions or
Any Special Gathering.

CALL

Zemke

Operated Machines

Days 662-1771 x381f

ATTIC

INSULATION

Class I

Cellulose Insulation

installed by trained

installers

FOAM

WALL INSULATION

Highest thermal efficiency

of any insulation type.

New and Existing Construction.

FOAM MASTERS

Complete insulation contractor

Licensed and Insured.

475-1625

Free Estimates x311f

— YOUNG —

We list and sell lake, country and town properties. Eugene Young, Real Estate & Builder, 878-3792, 11596 Dexter-Pinckney Rd., Pinckney 48169. x341f

PIANO TUNING and repair. Qualified technician. Call Ron Harris, 475-7134. x101f

WANT ADS

Have You Been

Thinking of Selling?

Then call us about

Listings at 3 1/2 %

or don't complain about high real estate commissions.

NEW LISTINGS

MAGNIFICENT brick and cedar ranch with cathedral ceiling, 3 bedrooms, study, 2 fireplaces, full basement, in-ground pool, extra large lot, and access to Chain O' Lakes \$142,900.

LAND CONTRACT TERMS—Quality built 3-bedroom ranch with a full basement, 1 1/2 baths, fireplace, 2-car garage, and 1 acre of semi-treed land reduced to \$65,500.

SMALL FARM, 16 acres with a 1,650 sq. ft. ranch with walkout basement, 4 bedrooms, 2 1/2 baths, fireplace, 2-car garage, plus a 4 stall horse barn. \$88,900.

OPEN

Sunday, 2 to 5 p.m.

4601 Musbach Rd.

EXCELLENT CONDITION. Immediate possession, assumable mortgage, 4 bedrooms, country kitchen, 2 full bathrooms, rec. room with fireplace, wooden deck, concrete patio, 5 acres make this house a bargain. \$86,500. 1-94 to Kalamazoo Rd., right or north to Cavanaugh Lake Rd., left or west to Musbach Rd., then right or north.

CALL

Gallatin Realty Co.

427 N. Main, Ann Arbor

Ph. 994-1202 x23

LITTLE WANT ADS! BIG PLUSES FOR BIG RESULTS!

JUST PHONE
475-1371

WANT ADS

HOUSEKEEPER WANTED — For family of 5 in Ann Arbor, 8 hours per day, 4 days per week. Must have transportation. Duties include cleaning, laundry and light cooking. References required. Salary \$3.25 per hour. Ph. 761-2235 between 6 and 9 a.m. x23

Country Living

WITH LOTS of privacy A beautiful 3-bedroom ranch with finished basement, bar, fireplace, 1 1/2 baths and 2-car garage, over 1 acre lot with trees and lovely landscaping. Half Moon Lake area. \$95,000. Call John Green 665-0300, evenings 663-4963.

Caldwell-Reinhart

Realtors

ANN ARBOR x23

Webb's

North Lake

Apple Orchard

13602 North Territorial Rd. (4 miles north of Chelsea) Ph. 475-1992

Detroit Police Sergeant Joyce Grames (new owner) and family welcome all of you to our orchard.

RED DELICIOUS

YELLOW DELICIOUS

ROMAN RED

IDA BEAUTY

Fresh Home-Made Cider (1/2-gal. and 1-gal. sizes)

Also, utility apples of the above varieties at \$4 per bushel.

NEW HOURS:

Open Sat. and Sun. Only 9 a.m. to 6 p.m. x25

QUASAR TV

Sales and Service

Also Service on Most Major Brands

Antenna Installation and Supplies

We Do Home Service.

PORTER'S TV

212 Buchanan St., Chelsea

Ph. 475-8380 x46

FOR RENT — Fair Service Center for meetings, parties, wedding receptions, etc. Weekdays or weekends. Contact John Weintz, phone 475-1518. x31tf

Jim & Sons Taxidermy

RE-OPENED FOR BUSINESS

3411 Waltrous Rd., Chelsea

Ph. 475-2805 x18tf

FOR SALE — King-size bed, bell helmet, greenish-gold crushed velvet arm chair, 3-piece set of blue luggage chrome standing lamp. Ph. 475-2846 any time after 6:30 p.m. x25

FREE DOG, part Doberman, to good home. Very protective. Obedience training, adults only. Ph. 665-5083 after 6 p.m. x23

WANTED TO RENT — 3-bedroom home with garage. Ph. 995-8586, Marilyn Cell. x23

WANT ADS

Custom Built Homes

O—h! We Remodel too

U—can count on us

N—o Job Too Small

E—rim Inside and Out

R—ough-in Only If

Y—ou Want to Finish

S—iding Aluminum, 5" Gutters

I—mmediate Attention

D—ALE COOK & CO.

E—stimates, Free

BUILDERS

Please Call

475-9153

DALE COOK

17tf

CORRECTIVE HORSESHOEING

and trimming. Mike Brisbols. Ph. 565-3036. x45tf

HIDDEN IN THE PINES on Caynough Lake Road (near Pierce).

Brand new raised ranch home on two beautiful wooded acres. Two baths, 2-car garage, fireplace, Anderson thermopane windows, 1,394 square feet. A home to be proud of! \$67,900. WEBER HOMES, 475-2828, 475-9258. 18tf

NO HUNTING

SIGNS

Now Available

at

The Chelsea Standard

APPLICATORS NEEDED — 10

roofing foremen needed immediately. 72-year-old company offering good insurance plan and exceptional profit sharing. Year-round work. We furnish all equipment except hand tools. Call 313-426-4879 or stop at 7300 W. Huron River Dr. between 7 and 9 a.m. Sherriff-Goslin Co., 7300 W. Huron River Dr., Dexter. x32tf

Energy Control

Insulation, Inc.

3921 Varsity Dr., Ann Arbor

Tired of high heating cost?

Save 40%

Rapco-Foam over 35 years and more than 2 1/2 million homes insulated.

UL Approved. Guaranteed for life of structure. Quality—Only trained and licensed installers.

Noise Reduction by 70-80%.

Anti-Rodent.

Anti-Insect.

Moisture Resistant.

Non-Allergic.

Rapco-Foam tested by 40 independent agencies.

For more information

Call Jerry

Days 973-2245

Evenings 475-1818 x47tf

WANT ADS

SEAMLESS ALUMINUM eases roofing, siding, and carpentry work of all kinds. Experienced installers. All work guaranteed. For free estimate, call R. D. Kleinschmidt Co., 428-8836. x31tf

LIVE BAND MUSIC for weddings, parties, banquets, etc. Ph. 475-1811. x31tf

PATCHING and PLASTERING

Call 475-7489. x31tf

WANTED—Plow ground and standing hay. Ph. 475-2771. x31tf

FOR SALE — 1971 Buick LeSabre. Ph. 475-2051. x19tf

WILL BABYSIT in my Chelsea home any time. Ph. 475-1828. x23

SUNFLOWER SEED — 50-lb. bag, \$8.50, 25-lb. bag, \$4.50. Also, cracked corn and millet. Ph. 428-8404. x19tf

LAND CONTRACTS & MORTGAGES wanted — Land contracts purchased, any amount, anywhere in Michigan. Lowest discounts. Can also make real estate loans. Call Dan Duncan, Ann Arbor Real Estate Co., 668-8595. x31tf

LOST — Power take-off shaft, vicinity of Chelsea. Ph. Charles Trinkle, 475-7798, evenings. x22

LOSE WEIGHT fast revolutionary "Coffee-Break" cubes turns coffee into powerful appetite suppressant. Reduce excess fluids with Fluidex. Chelsea Pharmacy. x24

WANTED TO BUY — Raw fur, dollar paid, also deer hides \$5. Ph. 475-9047. x24

FOR SALE — Cauliflower, \$6.50 per bushel (about 150 pounds). Place order in advance. Ph. (517) 851-8476. Located 2.5 miles north of Stockbridge on Brown Rd. x23tf

FOR SALE — 1977 Gremlin, 4-speed, excellent condition, must sell immediately, \$2,700. Ph. 475-2580. x24

FOR SALE — Davenport and matching chair, Early American style, brown plaid. Like new. Ph. 475-2966 after 5 p.m. x23

Complete Body Repair Service

Bumping — Painting
Windshield and Side Glass Replacement

Open Monday Until 8

CONTACT DON KNOLL
FOR FREE ESTIMATE

Village Motor Sales, Inc.

CHRYSLER — DODGE

PLYMOUTH — DODGE TRUCKS

Phone 475-8661

1185 Manchester Rd., Chelsea

Hours: 8 a.m. to 5:30 p.m.

Tues. thru Fri., Until 8 Monday

9 a.m. to 12 noon Saturday

x14tf

BABYSITTER WANTED — North

Lake area. Your home or mine. 6 a.m. to 4:30 p.m. Ph. 475-2581. x23

WILL BABYSIT in my home, Monday through Friday. Ph. 475-7071. x25

VACUUM CLEANERS

Authorized Electrolux sales and service.

James Cox

428-8444, or 428-8686

118 Riverside Dr., Manchester

48tf

SECRETARY — Experienced, good

typing and dictation skills for public agency in Ann Arbor. Offers variety and independent judgment. Excellent fringe benefits. Apply to P. O. Box 7585, Ann Arbor, Mich. 48107. x22

FOR SALE — 3-piece modern queen-size bedroom set. \$175. Ph. 1-498-2712. x22

WE HAVE SOME

Single & Double Barrel

Shotguns

at

Close-Out Prices

Also, 12 ga. Slug Barrels for Remington 870 Shotguns

Chelsea Hardware

110 S. Main Ph. 475-1121 x19tf

WANT ADS

FOR SALE — 1969 66-passenger International school bus, Wayne body. Sealed bids will be accepted until Dec. 1 at 10 a.m. at the board of education offices, 3060 Kensington, Dexter. Ph. 428-4314 for further information. x24

WANTED TO BUY — Youth bed, reasonable. Ph. 475-7840. x23

Chelsea Plumbing

& Heating

Reasonable Rates

GAIL SHEARS

Licensed Journeyman

GARLAND DE YOE

Licensed Master

Ph. 475-1037 17tf

REAL ESTATE

CHELSEA AREA

COUNTRY LIVING — On one acre.

4 miles west of Chelsea. 6-yr-old 3-bedroom ranch, 1 1/2 baths, spacious country kitchen opens to patio. 2 1/2-car garage, full basement with nearly finished rec. room w/Franklin stove. New insulation, low fuel bills, low maintenance, mature trees, quiet neighborhood. Chelsea schools. Easy I-94 access. \$59,900.

Blanchard & Associates, Inc.

Office 769-9492

EYES:

Virginia Blanchard 475-2521

Pat Sands 995-2032

Phil Conlin 429-2978

Mike Poulin 663-4241

Dave Blanchard 971-3419 x10tf

ROOFING, siding, gutters, storm

windows and doors. For a free estimate, phone 428-7104. Service Roofing Co., Manchester, Mich. x48tf

ENGRAVING BUSINESS FOR SALE

— \$4,500 with 1976 new Hermes Super 6TX machine, 8 sets of type, metal cutters, desks, entire stock including trophies and parts, plaques, charms, etc. Ph. 662-3380. x38tf

FOR SALE — 1972 VW van, excellent cond., new radials, 47,000 miles, no rust. Ph. 662-5730 days, or 878-6820 eves. x1tf

Window Screens Repaired

Reasonable rates.

Chelsea Hardware

110 S. Main Ph. 475-1121 x30tf

Pierson &

Riemenschneider

475-9101

NEM LISTING — 2-bedroom home

on a nicely landscaped lot bordering on Letts Creek. Very close to elementary schools. Basement is ideally constructed for extra bedrooms. \$65,500.

JUST REDUCED! — Sharp 3-bedroom brick ranch on 1.63 acres. Beautiful hilltop view. Walk-out family room with lovely fireplace. Only 5 minutes from Chelsea. \$71,500.

ONLY 15 MINUTES from Chelsea — Lovely 3-bedroom ranch on .748 acres. State land across the land provides room for lots of hunting and hiking. Completely finished rec. room, 3-car garage plus many extras. \$69,900.

LAKE ACCESS — 3-bedroom home set on 1 acre has 33' of access to North Lake. Lots of trees provides plenty of privacy. Gorgeous stone fireplace.

Pierson &

Riemenschneider

REALTORS

111 Park St. - 475-9101

EYES:

John Pierson 475-2064

Dal Queenan 475-1819

Jeanene Riemenschneider 475-1499 x23tf

CALL OR STOP IN

CHELSEA GLASS, INC.

WORKMANSHIP AND MATERIALS FULLY GUARANTEED

Open Daily 8 a.m. to 5 p.m.; Sat., 8 a.m. to 1 p.m.

140 W. Middle, Chelsea Phone (313) 475-4667

WE REPAIR AND REPLACE:

★ STORE FRONTS

★ FURNITURE TOPS

★ SHOWER DOORS

★ THERMOPANES

★ AUTO GLASS - Including Windshields

Free Pick-up and delivery on auto work.

★ MIRRORS

★ PATIO DOORS

★ TUB ENCLOSURES

Storm Door & Window Reglazing & Screens

COMMERCIAL BUILDINGS OR RESIDENTIAL

PROMPT SERVICE

REASONABLE PRICES

WANT ADS

FOR RENT — 1-bedroom, upstairs apartment, one block from downtown. No pets. References. \$180 mo. \$180 security deposit. Heat furnished. Ph. 475-8491. x23

FOR SALE — 1972 Oldsmobile 4-door, excellent transportation, good condition. Ph. 475-2052 after 6 p.m. x23

THORNTON

475-9193

IT'S NEW! Brand new home now under construction with beautiful country location. 3 bedrooms, fireplace. Carpet allowance. Full basement. 2 1/2-car garage. 3 acres. Chelsea schools. \$71,500.

NEAT AND CLEAN — 3-bedroom home with Joslin Lake frontage. Fieldstone fireplace. Well decorated. New plumbing. On 1-plus acre. \$52,900.

VILLAGE OF CHELSEA — Older home offers over 1,100 square feet of living area. Full basement. Easy to heat. Great for handyman. \$51,900.

PRIVACY PLUS! Enjoy a country lifestyle AND this brick country home on 10 acres. Hardwood floors, 3 bedrooms. Full basement with bath. More acreage available. Chelsea schools. \$89,900.

ROBERT H. THORNTON

JR., P.C.

REALTOR

EVENINGS:

Chuck Walters 475-2308

Barb Rybak 475-8498

Lang Ramsay 475-8138

Mark McKernan 475-9424

Helen Lancaster 475-1198

George Knickerbocker 475-2646 x23tf

USED CAR

SALE

1977 FORD T-Bird. 1 owner. Like new \$5595

1977 FORD LTD II 2-dr. Only 19,000 miles \$4295

1975 DODGE Colt 2-dr., auto., rebuilt engine \$1495

1977 Ford Granada Ghia 4-dr., air. 1 owner. Sharp \$3895

TERMS AVAILABLE

ALL PALMER USED CARS FULLY RECONDITIONED AND READY TO GO!

PALMER FORD

65 Years in Chelsea

Since April 15, 1912

Chelsea 475-1301 x23tf

WANT ADS

FOR SALE — 1977 Chevrolet Malibu 6, auto., p.s., p.b., 4 dr., 22,000 miles. \$3,500. Ph. 475-7918. x23

FOR RENT — 1979 Ford 15-pass. Club Wagon Buses by the day,

BOWLING

Junior House

Standings as of Nov. 9

	W	L
Mark IV Lounge	24	3
Broderick Shell	23	4
3-D Sales & Service	23	4
Washtenaw Eng.	23	4
Smith's Service	23	4
Ypsi Asphalt	23	4
Rockwell International	23	4
Chelsea Lanes	23	4
F. J. Siller & Co.	23	4
D. DeBurring	23	4
Matco Tools	23	4
Mich. Livestock Exch.	23	4
Roberts Paint & Body	23	4
Jiffy Mix	23	4
Associated Drywall	23	4
Tom Milligan & Co.	23	4
Micro Data Devices	23	4
Hanco Sports	23	4
600 series: N. Fahrner, 613;		
525 or over: J. Harook, 535; J.		
Risner, 554; T. Stafford, 530; R.V.		
Worden, 534; J. Roberts, 534; W.		
Beeman, 564; P. Kelly, 532; O. Ca-		
vender, 538; P. Fletcher, 527; D.		
Alexander, 538; H. Pennington,		
537; D. Bush, 537; D. Ringe, 535;		
L. Griffith, 597; D. Clark, 577.		
210 or over: L. McKinnon, 213;		
J. Harook, 213; N. Fahrner, 222;		
R.V. Worden, 210; M. Leidner, 220;		
D. Alexander, 225; H. Pennington,		
212; L. Griffith, 231; D. Clark, 227.		

Snoopy Peanut League

Standings as of Nov. 11

	W	L
Red Barons	15	6
Bad News Bowlers	15	6
Kool Kids	13	8
New Ones	11 1/2	9 1/2
Shooting Stars	8 1/2	12 1/2
Eddie & The Kids	20	1
125 series: C. Alexander, 195;		
T. Harook, 269; L. Walton, 170;		
M. Ryan, 153; D. Buku, 217; J. Wal-		
dyke, 153; R. Finch, 127; R. Finch,		
134; T. Rowe, 188; M. Loftis, 137;		
M. Kite, 130; S. Wolak, 140; L.		
Hafner, 143; S. Adkins, 199; S.		
Baker, 179; P. Bodnar, 148.		
70 and over games: S. Adkins,		
101, 98; L. Hafner, 80; S. Wolak,		
77; S. Baker, 82, 97; P. Bodnar,		
83; T. Rowe, 98, 90; A. Heeter,		
72; M. Loftis, 87; D. Buku, 113;		
99; J. Waldyke, 78, 15; Rob Finch,		
70; R. Finch, 73; M. Ryan, 82, 71;		
C. Alexander, 102, 93; T. Harook,		
125, 144; L. Walton, 89, 81.		

Prep League

Standings as of Nov. 11

	W	L
The Pros	20	1
Thompson Strikers	14	7
Chelsea Bowlers	14	7
Bad News Bears	13 1/2	7 1/2
Dana Chargers	12	9
Jacquars	10	11
Blue Jeah Bowlers	9	12
Screaming Deamings	8 1/2	12 1/2
Pin Smashers	8	13
Alley Angels	7	14
The Screamers	7	14
Rolling Rockets	3	18
Games 100 and over: D. Hodgkin,		
107; J. Schaerer, 113; J. Morgan,		
136; M. Ryan, 106; J. Samek, 109,		
111; D. Settle, 110, 163; T. Loucks,		
119; G. Greenleaf, 181, 154; R.		
Loucks, 115; D. Thompson, 102, 142;		
B. Robeson, 114; M. Anderson,		
114; C. Hegadorn, 107; K. Nadeau,		
137, 116; S. Hunn, 108; K. Roberts,		
112; J. Tobin, 109; J. O'Bryan,		
105; S. Lorenzen, 116; H. Morel,		
121, 150; P. Fletcher, 114, 188; G.		
Anderson, 112, 133; J. Toon, 119;		
D. Collins, 180, 116.		
Series 150 and over: S. Cheever,		
168; D. Hodgkin, 200; J. Schaerer,		

SERVING SANDWICHES

from 11:00 a.m. till 2:00 a.m. Mon. thru Sat.
Open Sunday 12:00 Noon Till 11 p.m.

BEER & WINE CARRY-OUT FOOD CARRY-OUT

MARK IV LOUNGE

1180 M-52 Phone 475-1951 Chelsea

OPEN BOWLING

Thursday	9:30 a.m. to 6:30 p.m. and 11:30 p.m. to 1:00 a.m.
Friday	10:30 a.m. to 1:00 a.m.
Saturday	11:00 a.m. to 1:00 a.m.
Sunday	11:30 a.m. to 5:30 p.m.
Monday	10:30 a.m. to 6:30 p.m. and 11:30 a.m. to 1:00 a.m.
Tuesday	12 noon to 6:00 p.m. and 11:30 p.m. to 1:00 a.m.
Wednesday	10:30 a.m. to 6:30 p.m. and 11:30 p.m. to 1:00 a.m.

Open from 3 p.m. to 1 a.m.
on Thanksgiving Day.

CHELSEA LANES, Inc.

1180 M-52 Ph. 475-8141

200; J. Morgan, 220; J. Samek, 220; M. Ryan, 188; M. White, 185; D. Settle, 273; T. Loucks, 188; G. Greenleaf, 335; R. Loucks, 199; D. Thompson, 244; M. Anderson, 207; C. Hegadorn, 197; K. Nadeau, 253; D. Waldyke, 158; S. Hunn, 198; K. Roberts, 198; T. Push, 152; T. Tobin, 208; N. Case, 184; C. Schulze, 183; R. Marshall, 165; J. O'Bryan, 182; J. Stephens, 165; S. Lorenzen, 215; H. Morel, 271; P. Fletcher, 312; G. Anderson, 245; J. Toon, 205; D. Collins, 236.

Chelsea Lanes Mixed

Standings as of Nov. 10

	W	L
Hawley Truck Repair	22	2
VFW	27	2
Ann Arbor Centerless	27	2
Accra Gauge	27	2
Ken's Glass	27	2
Federal Screw Outlaws	27	2
Hav-A-Electric	27	2
White Light/hing	27	2
Fox Point /ashes	27	2
King Pins	27	2
Fireballs	27	2
North Lake Dunlopers	27	2
Michigan Mutual	27	2
Wire & Fire	27	2
Women, 425 series and over: D.		
Oesterle, 469; D. Keezer, 450; N.		
Keezer, 440; S. Weston, 478; E.		
Finfrack, 431; S. Wohlgemuth, 459;		
D. Hawley, 470.		
Men, 475 series and over: R.		
Pieske, 522; N. Lee, 483; L. Kee-		
zer, 537; P. White, 481; R. Za-		
toski, 592; R. Clark, 504; A. Haw-		
ley, 505; A. Sannes, 499; J. Tor-		
rice, 495.		
Women, 150 games and over: A.		
Cook, 152; H. Fox, 154; D. Oes-		
terle, 182; D. Keezer, 155, 153; N.		
Keezer, 166, 154; S. Weston, 160,		
153, 165; E. Finfrack, 170; S. Wohl-		
gemuth, 171; D. Hawley, 153, 173;		
R. Presnell, 168.		
Men, 175 games and over: R.		
Cook, 178; D. Williams, 175; R.		
Pieske, 205; N. Lee, 201; E. Kee-		
zer, 186; L. Keezer, 188, 178; F.		
White, 178; R. Zatoski, 213, 213;		
W. Weston, 189, 175; A. Hawley,		
199; A. Sannes, 184; J. Torrice,		
180.		

Women's Bowling Club

Standings as of Nov. 8

	W	L
Parish Cleaners	8	8
Chelsea Milling	12	12
Washtenaw Engineering	25	15
Laura's Beauty Salon	23 1/2	16 1/2
Palmer Ford	22	18
Jiffy Mixes	21	19
DD DeBurring	21	19
Heller Electric	21	19
Freeman Machine	21	19
Dana's Diamonds	18 1/2	21 1/2
Alley Cats	18	22
Palmer Leasing	18	22
Norris Electric	17 1/2	22 1/2
Good Time Girls	16	24
Klink Excavating	13 1/2	26 1/2
Wolverine Bar	10	30
500 series: R. Himmel, 541; D.		
Verway, 536; A. Sindlinger, 528;		
N. Packard, 517; P. Wurster, 517;		
P. Fitzsimmons, 505.		
450 series and over: C. Brad-		
bury, 493; B. Bush, 492; D. Moch,		
490; C. Thompson, 490; J. John-		
ston, 474; D. Judson, 471; L. Or-		
lowski, 455; J. Hafner, 451; D. Fris-		
bie, 450.		
150 games and over: R. Hum-		
mel, 183, 167, 161; D. Verway, 174,		
192, 169; A. Sindlinger, 173, 160;		
195; N. Packard, 175, 203; P. Wur-		
ster, 197, 175; P. Fitzsimmons, 176,		
168, 161; C. Bradbury, 168, 162;		
B. Bush, 166, 165, 161; D. Moch,		
187, 163; C. Thompson, 165, 177;		
J. Johnston, 159, 171; D. Judson,		
156, 175; L. Orlowski, 158, 150; J.		
Hafner, 158, 173; D. Frisbie, 172;		
J. Andariese, 167, 151; N. Smith,		

150, 153; T. Kenney, 157, 159; S. Settle, 154, 152; M. E. Sutter, 182; N. Kern, 169; D. Elsenbeiser, 168; M. Fisher, 168; J. Collins, 165; J. Pagliarini, 164; D. Scott, 163; D. Alber, 161; D. Fouty, 159; M. Morgan, 159; L. Hafner, 158; S. Klink, 157; S. Schulze, 156; C. Steinaway, 156; F. Andrews, 155; D. Fortner, 150.

Leisure Time

Standings as of Nov. 9

	W	L
Misfits	31	9
Afternoon Delights	23 1/2	16 1/2
Sugar Loafers	22 1/2	17 1/2
Lady Bugs	21 1/2	18 1/2
Crackpots	19	21
Shud O'Bens	19	21
Holy Rollers	19	21
Four Stooges	18	22
Rug Rats	18	22
Slopwokes	17	23
Mamas & Grandmas	17	23
Gutter Strutters	14 1/2	25 1/2
400 series: D. Thompson, 438;		
E. Gass, 408; P. Whitesall, 412;		
S. Roehm, 444; R. Musbach, 441;		
S. Bowen, 467; J. Westphal, 406;		
R. Dils, 444; J. Mull, 404; D. Clark,		
435; I. Longe, 404; R. Forner,		
461; C. Hoffman, 412; G. Brier, 425;		
S. Weston, 444; C. Root, 402; T.		
Reilly, 417.		
140 games and over: D. Thompson,		
168; E. Goss, 168; V. Wheaton,		
146; D. Messing, 149; P. White-		
sall, 159; S. Roehm, 181; R. Mus-		
bach, 156, 164; S. Bowen, 196, 147;		
J. Westphal, 140; D. Bell, 154; R.		
Dils, 157, 144, 143; S. Mead, 141;		
J. Mull, 141, 140; D. Clark, 165;		
L. Longe, 154; R. Forner, 144,		
181; B. Robinson, 159; D. Spalding,		
143; C. Hoffman, 146, 147; S. Web-		
er, 148; B. Tison, 143; E. Swanson,		
149; G. Brier, 148, 151; S. Weston,		
144, 175; M. Smith, 142; M. Herrin,		
150; C. Root, 145; T. Reilly, 162.		

Junior House Girls

Standings as of Nov. 9

	W	L
Cliff's Ace Hardware	29	15
Wolverine Lounge	27 1/2	16 1/2
Kozy Kitchen	27	17
Manchester Car Wash	24 1/2	19 1/2
Coolman Parking	23	21
W. C. Kley	22	22
Backdoor Party Store	22	22
Chelsea Lanes	19	27
K & W Equipment	15	29
Drakes	14	30
140 games and over: V. Wur-		
ster, 157; L. Rogers, 144; T. Hatch,		
140; M. Uphaus, 146; J. Bucholtz,		
152; K. Stautz, 153; M. A. Mulcare,		
176; L. A. Van Deven, 144; B. Van-		
Deven, 143, 173; J. Duvall, 166, 161,		
161; K. Kensler, 162; M. Gardner,		
144, 146; P. Elliott, 173, 166; P.		
Devulder, 142; S. Ratzlaff, 166,		
145, 156.		
425 series and over: P. Elliott,		
470; S. Ratzlaff, 467; B. Van Deven,		
453; J. Duvall, 488.		
Postponement from Nov. 5—		
High games: M. A. Mulcare, 142;		
B. Van Deven, 167.		

Chelsea Suburban

Standings as of Nov. 8

	W	L
Log Cabin Restaurant	31	13
Chelsea Pharmacy	29 1/2	14 1/2
Dancer's	26	18
Dairy Queen	24	20
Dancer's	24	20
Chelsea Assoc. Bldrs.	23 1/2	20 1/2
Awards & Specialties	22	22
Frisinger Realty	19	25
Mark IV Lounge	17 1/2	26 1/2
Ricardo's	17 1/2	26 1/2
State Farm	17	27
Chelsea State Bank	13	31
150 games and over: M. Usher,		
203, 172, 163; P. Harook, 200, 173,		
150; N. Collins, 171, 159, 179; S.		
Bowen, 150, 150, 174; B. Beeman,		
150, 157, 176; J. Schulze, 151, 154,		
177; G. Baczynski, 164, 175; V. We-		
ber, 186; C. Stoffer, 170, 168; J.		
Burnett, 201; M. DeLaTorre, 180;		
A. Hocking, 164; S. Nicola, 157, 163;		
D. Keezer, 151, 171; N. Packard,		
161; J. Buku, 150; D. McAllister,		
183; S. Schulz, 168; A. Bohne, 188;		
L. Beeman, 168; F. Cole, 153; V.		
Stoll, 155; M. Bollinger, 155; M. Va-		
sas, 158; E. Harmon, 166; B. Lou-		
cks, 166; P. Knofski, 150; D. Rich-		
mond, 153, 155; A. Foytik, 152; J.		
Speer, 152; E. Figg, 157, 157.		
450 series and over: M. Usher,		
538; P. Harook, 523; N. Collins,		
507; S. Bowen, 484; B. Beeman,		
483; J. Schulz, 432; G. Baczyn-		
ski, 480; V. Weber, 475; C. Stof-		
fer, 474; J. Burnett, 464; M. DeLa-		
Torre, 464; A. Hocking, 461; S.		
Nicola, 450; D. Keezer, 452.		

Unknowns League

Standings as of Nov. 8

	W	L
Jynx	51	33
Miller High-Life	49	35
K and Four C's	43	41
G and L's	42	42
Streakers	34	50
Lucky Strikes	33	51
425 and over series: K. Buss,		
441; J. Lonskey, 448; S. Steele,		
438.		
140 and over games: B. Cobb,		
149, 140; S. Rudd, 144; D. Taylor,		
145; V. Connell, 149; D. Lukasiak,		
179; L. Lukasiak, 140; K. Buss,		
143, 155, 143; J. Lonskey, 164, 154;		
S. Steele, 157, 158; L. White, 147;		
T. Sanderson, 152; P. Clark, 144;		
C. Fleischmann, 152; K. Clark,		
149.		

Senior House League

Standings as of Nov. 13

Schneider's Grocery	62	L
Captains Tab	61	23
McCalla's Feeds	58	20
Kilbreaths	56	28
Frank Grohs Chevrolet	56	28
S. J. Custom	51	33
Walt's Barber Shop	47	37
Steele's Heating	42	35
Washtenaw Eng.	44	40
Village Motors	44	40
VFW	43	41
C & J	40	44
Freeman Machine	38	46
Bauer Builders	34	43
K. of C.	35	43
Chelsea Lumber	21	63
Central Fibre	17	67
Deansburo	2	82
000 series: G. Biggs, 600.		
525 and over series: P. Matt		
530; B. Ervin, 558; B. Stacey, 558		
M. Sweet, 547; W. Beeman, 547		
P. Kelly, 553; J. Harook, 536; I.		
Poertner, 586; J. Arnold, 540.		
210 and over games: P. Kelly		
214; R. Walker, 214; P. Matt		
216; G. Biggs, 227; D. Buku, 21		
M. Poertner, 222.		

Two Outdoor Walks Slated at Park Lyndon

Two special outdoor walks are scheduled to be held this month by the Washtenaw County Parks and Recreation Commission (WC-PARC).

These walks which are offered to the public free of charge, will feature different interpretive aspects of 205-acre Park Lyndon.

The first program, scheduled for Sunday, Nov. 19, will focus on "Winter Trees and Plants." Participants will learn some identifying features of trees through bark, limb structure and winter twigs and buds. Small plants will also be looked at as well as many with edible medicinal purposes. The walk begins at 10 a.m.

The following Sunday, Nov. 26, WCPARC is offering a general interpretive walk entitled "Nature Prepares for Winter." A variety of topics will be covered in this program including discussion of both animal and plant life found on the site. This walk begins at 1 p.m.

In the event of rain, both programs will be held in the museum cabin located within the park. Slide presentations, demonstrations and exhibits will be used for these indoor sessions.

Park Lyndon is located on North Territorial Rd., 1 mile east of M-52. Both programs will begin in the eastern-most parking lot on the south side of Territorial Rd. Those interested in attending must make

reservations by calling the WC-PARC office at 994-2575.

Pinckney Area Man On USS Constellation In Western Pacific

Navy Aviation Structural Mechanic Second Class Larry P. Tipton, whose wife, Sandra, is the daughter of Virginia Grant of 410 Hamburg St., Pinckney, recently departed for an extended deployment in the Western Pacific.

He is serving as a member of Attack Squadron 147, homebased at Naval Air Station LeMoore, Calif., and embarked aboard the aircraft carrier USS Constellation.

Missions of the Seventh Fleet are to protect U.S. citizens, shipping interests in the Western Pacific; to deter aggression against our Western Pacific allies by maintaining mobile striking forces; to promote peace and stability in the Western Pacific area and to create goodwill for the United States.

During the cruise, his squadron is scheduled to participate in training exercises with other Seventh Fleet units and with ships of allied nations. Additionally, port visits are scheduled in several Far Eastern countries.

The Constellation is 1,072 feet long, displaces over 80,000 tons and carries a crew of 2,800 officers and enlisted men. She can accommodate approximately 85 fighter aircraft and more than 2,150 personnel assigned to an attack aircraft wing.

Tipton joined the Navy in May 1975.

Joggers Sought for First 'Turkey Trot'

Avid joggers, or those just looking for a means to increase their appetites for Thursday are invited to the Chelsea Recreation Department's first "Thanksgiving Turkey Trot," Tuesday, Nov. 21 beginning at 4 p.m. at Chelsea High school.

A \$1 entry fee will be charged to defray the cost of awards. Emphasis is on fitness and fun and everyone is encouraged to participate.

Maps may be obtained during registration at the Recreation Dept. office on E. Middle St. from 2:30 to 5 p.m., Monday through Friday. For more information, phone 475-7165.

The final event will be the men's and women's two-mile run for 26-year-olds and older. Separate prizes will be awarded for men and women with five places in each event.

A \$1 entry fee will be charged to defray the cost of awards. Emphasis is on fitness and fun and everyone is encouraged to participate.

Maps may be obtained during registration at the Recreation Dept. office on E. Middle St. from 2:30 to 5 p.m., Monday through Friday. For more information, phone 475-7165.

Fair Board Elects Officers for Next Year

The regular meeting of Chelsea Community Fair Board was called to order Thursday, Nov. 9 by President Lloyd Grau. Officers present included Jerry Heydlauff, vice-president; Ruth Leach, fair secretary; and Kay Poljan, treasurer.

Directors present were Ralph McCalla, Charles Staphis, Joe Merkle, III, Archie Bradbury, Art Steinaway, Frank Renton, Dick Poljan, Harold Gross, Harold Trinkle, Reuben Lesser, Jr., Jerry Herrick, and Charles Koehn.

Others present were John Wellnitz, correspondent, and Dale Koch, public address superintendent. Absent were Earl Heler who was ill; Ed Keezer, Keith Bradbury, Richard Bollinger, Robert Heller, John Klink, and Frank Sweeney.

The secretary and treasurer reports of the Oct. 19 meeting were read and approved. Frank Cook of the Motor State Show will be back for next year's Fair on Aug. 21-25.

A discussion concerning the purchase of a beam scale resulted in the directors deciding to look further at other types of scales. The ditch is to be surveyed for tile so that the dirt can be leveled, Wellnitz said.

At 9:45 p.m. the annual meeting was called to order after the regular meeting was adjourned. Minutes of the last annual meeting were read and approved. A slate of officers was read and approved for next year.

Officers are Lloyd Grau, president; Jerry Heydlauff, vice-president; Frank Renton, secretary; Kay Poljan, treasurer; Earl Heler, executive vice-president and fair manager.

Thursday, Dec. 14 a special meeting will be held to amend the by-laws to increase the number of directors from the present 21 members.

Meeting adjourned at 10:30 p.m.

Girl Scout Area Association Fall Meeting Slated

Western Washtenaw Area Association of Huron Valley Girl Scouts will hold its fall meeting Thursday, Nov. 16 at 7:30 p.m. at the Dexter United Methodist church, 3411 Central St., Dexter.

All adults and girls over 14 years are invited to attend. Pat Levo's, third vice-president, will be there to answer any questions. Discussion groups on policies, money-making projects, goal setting, parents' help, trip planning, etc., will be formed.

Delegates to the National Convention in Denver, Colo., Bert Hinz, Chelsea; Linda Simmons, Manchester and Connie Guenther, Dexter, will report on their trip. For more information, call Grete Skjaerlund at 426-3294.

November Events Give Holiday Preview

November is the month when Jack Frost does some serious nipping at noses, turkeys get nervous and Santa Claus arrives in grand style to open the holiday season, according to the Travel Bureau, Michigan Department of Commerce.

Hudson's Thanksgiving Day Parade has become a tradition not only to Michiganans, but also to millions of television viewers across the country. This year's "turkey day" extravaganza (November 23), will include a giant 120-foot bug, a hoedown on wheels, bands, balloons, clowns and the prize winning float designed by a Detroit schoolchild. The climax of the procession is, of course, the arrival of Mr. S. Claus in all his magical glory.

Once Santa is on the scene, enchanting things begin to happen. An annual favorite for children in age and children at heart, is a visit to Fantasyland, opening Nov. 25, and continuing through Dec. 24, at Kennedy Memorial Center, Lincoln Park. This old-fashioned Christmas display features a street of toy and candy shops, a mouse factory and a peek inside the elf's workshop. Santa will be there too taking Christmas orders and a pre-Christmas gift for good girls and boys.

Adults with a bewildering Christmas list will have the opportunity to shop for original gifts by Michigan artists at the Holly Mart, Nov. 3-Dec. 24, in Battle Creek. The Folk Arts Fair, Nov. 3-5, Flint will feature items from the markets of the world. For those interested in gifts that have withstood the test of time, the Antiques Market & Sale at Fairlane Manor, Dearborn, Nov. 3-11, and the Holiday Antique Show, East 8 Mile Armory, Detroit, Nov. 15-19, will provide an excellent shopping ground.

Meadow Brook Hall at Rochester will be open for tours Nov. 29-Dec. 3 offering visitors a delightful holiday experience. The 100 rooms of the magnificent English Tudor mansion will be exquisitely decorated for the season. Cranbrook House, Bloomfield Hills, will feature "Holiday Tables and Tea" Nov. 18-20.

From elegance to endurance, more than 60 cars from all parts of the nation will battle the clock and the rugged terrain of the Upper Peninsula in the annual Press On Regardless Road Rally, Nov. 4-5. Described as "America's oldest, toughest and meanest rally," the 600 mile course begins in Houghton and covers some of the roughest roads in the U.P. testing the mettle of both car and driver.

The trials and tribulations of Daddy Warbucks' favorite ward come to Detroit's Fisher Theatre, Nov. 7 when the curtain rises on "Annie" for an open-end engagement. Vincent Price provides "Diversions and Other Delights," Nov. 7, at Western Michigan Auditorium, Kalamazoo.

"Spooks continues to haunt the Henry Ford Museum Theatre, Dearborn, Nov. 3, 4, 11, 17, and 18. And, Harry Blackstone, Jr., one of the top masters of magic, will mystify the audience with logic-defying illusions, Nov. 26, in the Music Hall, Detroit. The heavens provide the setting for "Star of Wonder," Abrams Planetarium, East Lansing Nov. 24-30. The presentations concern the astronomical possibilities of the star that led the shepherds and the wise men to the Christ child long ago.

Man's best friend will be the center of attention at the Motor City Specialty Dog Show, Nov. 25 and the All Breed Dog Show, Nov. 26, in the Artillery Armory, Oak Park. For cottontail connoisseurs, the Tri-County Rabbit Show, Nov. 4, Kalamazoo.

Other events to make note of include: the Folk Arts Fair, International Institute, Flint, Nov. 3-5; Holiday on Ice, Nov. 10-12, Walker Arena, Muskegon and Nov. 28-30, Civic Center, Lansing; Orchild Show, Nov. 10-11, Westmain Mall, Kalamazoo; National Ballet of Spain, Nov. 13, MSU Auditorium, East Lansing; and an Old-Fashioned Christmas, Pioneer Village, Ludington, Nov. 24-26.

For a complete listing of November events and Michigan happenings throughout the "snow season," write for a free copy of the Michigan Calendar of Travel Events.

Handicapped Guidebook Makes Air Travel Easier

Veterans Administration wants to remind the handicapped and elderly veterans about a guidebook, published by the Federal Aviation Administration, making air travel easier and more convenient.

The publication entitled "Access Travel: Airports" lists design features, facilities and services that meet the travel needs of the wheelchair, the blind, the deaf and the aged at 220 airport terminals in 27 countries.

This helpful booklet is available at no cost at the Washtenaw County Veterans Affairs Office, 4133 Washtenaw, Ann Arbor. Stop by and pick one up or call 971-8600 and one will be sent to you.

Subscribe today to The Standard!

THANK YOU

My sincere thanks to all who voted for me in the November General election. Your continuing support is appreciated.

JEAN L. TILT

Republican incumbent
for Lima township treasurer.

Paid for by the Committee to Elect Jean L. Tilt, township treasurer, 1031 N. Steinbach Rd., Dexter, Mich. 48130.

ATTENTION DEER HUNTERS

BIG BUCK CONTEST

- 1st PRIZE Full Shoulder Head Mount
- 2nd PRIZE Deer 3-Foot Lamp
- 3rd PRIZE Deer Foot Gun Rack
- 4th PRIZE Deer Foot Indoor Thermometer
- 5th PRIZE Deer Hide Tanned

All prizes will be given on a point system. 1 point per inch spread. 1 point per points over 1 inch.

CONTEST ENDS DEC. 16, 1978.

Sponsored by

Jim & Sons' Taxidermy

3411 Waltrous Rd., Chelsea

Ph. 475-2805

NOW ON TUESDAY NIGHTS CHICKEN BUFFET



with our Famous Deep-Fried Chicken
and SPECIAL BARBECUED CHICKEN
also mashed potatoes and gravy, dressing, and salad bar.
Serving from 4:30-9:00

at the CAPTAINS TABLE
8093 MAIN ST., DEXTER PH. 426-3811

REGISTER NOW FOR CHRISTMAS GIFTS



Sometimes it's hard to choose the proper gift for someone special. Make it easy. Have your son or daughter, mom or husband stop by The Parts Peddler Auto Supply and select a gift or gifts of their choice. Our friendly clerks will help them select a gift from thousands of items: tool boxes, tools, accessories, etc. After they have selected their gift we will register them in our gift register, then you can stop by and pay for their gift by check, cash, Visa or Master Charge. Be sure they get the gift they want - register early. We will hold the item for just-before-Christmas pick-up or we will deliver locally if you wish.

The PARTS PEDDLER AUTO SUPPLY STORES

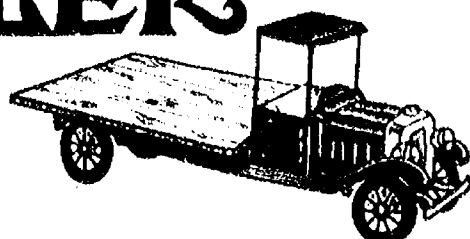

DEXTER

8099 MAIN ST.
Phone 426-4688

Next to Dexter Bakery

Open Daily 8:30 a.m. to 5:30 p.m.
Sat., 8:30 a.m. to 4 p.m.

CHELSEA

108 E. MIDDLE ST.
Phone 475-1366

Next to Police Station

Open Daily 8 a.m. to 5:30 p.m.
Sat., 8 a.m. to 4 p.m.

STOP. DETOUR

Unless you're crazy about the drive, there's no real reason to drive into Detroit looking for new car bargains. Rampy Chevrolet in Ann Arbor is a lot closer and you'll get the same low prices you find in Detroit — maybe even lower. At Rampy you'll also find the kind of careful, competent, come again service you expect from small town folks who know their neighbors.

You see, Rampy's not just the biggest Chevrolet dealer in Washtenaw County, he's got the biggest dealership of any kind in the country. That means that he's governed by the same kind of high volume economics you've been driving all the way into Detroit to find.

On the other hand, Ann Arbor is a town where people do know each other. Word gets around. And the word is that Rampy gives good service after the sale. As a matter of fact, Rampy's service department has been used as a model for training other Chevrolet dealers.

Isn't it time you took a detour?
Before you drive all the way into Detroit looking for a new car... stop at Rampy.
We don't think you'll go any further.

Rampy
CHEVROLET

CORNER JACKSON & WAGNER RDS., ANN ARBOR, PHONE 663-3321

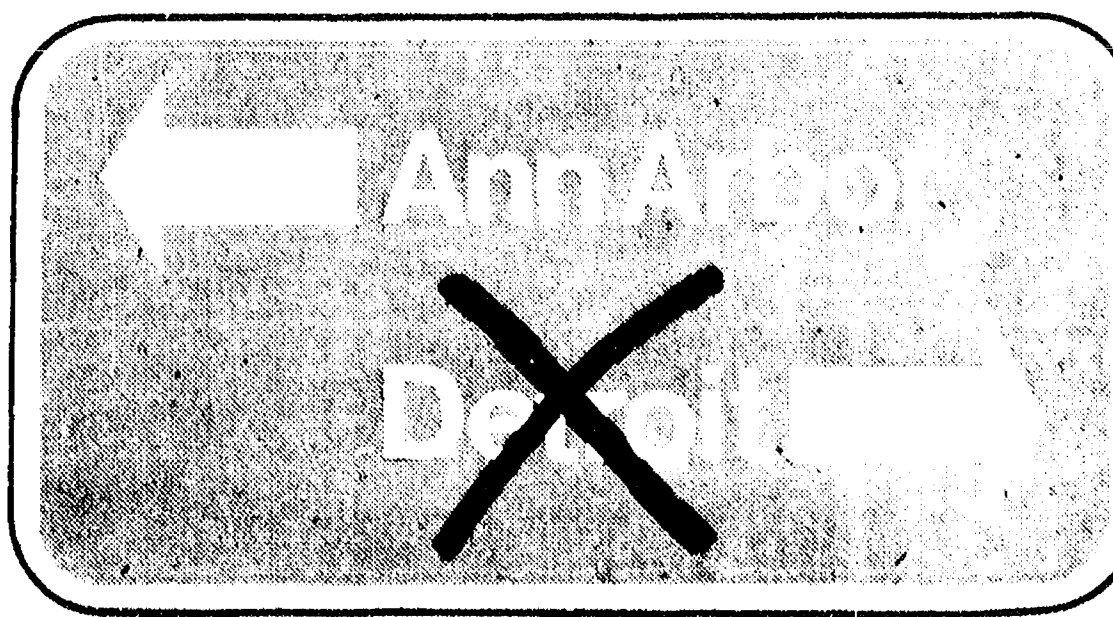

Rampy sponsors the Huron Valley
Corvette Club. For information
call 482-3303.



LOST - TREING WALKER MALE COON DOG

Black, white and tan.
Vicinity of North Territorial and Lindey Rds.

Ph. (313) 699-4885



**Hoffman
Tire & Service**
7 miles west of Chelsea
13660 E. Michigan
Grass Lake 522-8542

Co-Op Nursery School Has New Teacher

Chelsea Co-op Nursery school has announced the appointment of Pamela J. Zahn as head teacher of its pre-school program.

Mrs. Zahn will replace Dottie Schaff who will accompany her husband to Washington, D.C., on a transfer.

A 1962 graduate of Michigan State University, Mrs. Zahn has done master's degree requirement work at the University of Colorado and Eastern Michigan University. She has taught most

recently at Jack and Jill Nursery school in Ann Arbor and at the Saline Storybook Gardens. In addition she has taught a number of pre-school classes at the Ann Arbor "Y" including gymnastics, art, and dance.

She is married and has four children and resides in Saline.

Children at the nursery this month have hatched a turkey egg, made Indian vests and headaddresses and taken a train ride to Jackson. They have also had a day of Thanksgiving.

High School Honor Roll

Marking Period Ending Nov. 3

12th GRADE—

Linda Alber, Renee Alexander, Susan Armstrong, Jeanine Arnett, Cheryl Bareis, Cynthia Bareis, Timothy Bareis, Sara Barnhill, Bartley Bauer, Lisa Bauer, Scott Beyer, Daniel Blough, Becky Bollinger, Lucy Bott, James Breza, Karen Bross, Donald Burchett, Deborah Burmeister, Ellen Bury, Margaret Comeau, Clayton Cook, Diana Cootley, Aimee Cover, Anna Crawford, Shannon Culver, Tammy Downer, Nancy Drew (all A), Mike Eisele, Paula Ellenwood, Caroline Enderle, Jody Fahrner, Matthew Feeney, Anthony Fischer, Annette Fletcher, Daniel Grau, Roxanne Hadley, Debra Harrison, Shelly Hatt, Susan Heller, Laura Hense, Bryan Herrick, Kelly Hill, Anders Holter, Kevin Houle, Alison Hovater.

Susan Inglis, Sheryl Kiel, Sharon Klossiewicz, John Koepele, Caroline Lane, Joan Liebeck, Michael Machesky, Donna Marshall, Patty McChananahan, Linda McGuire, Roger Moore, Patrick Murphy, Theresa Murphy, Mary Noah, Mary Northrop, Glenn Passow, Meg Pennington, April Pickelsimer, Scott Price, Janis Proctor, Michael Robbins, Dawn Roderick, Rodney Schneider, Tracy Schumann, Sara Schwarze, Marleyn Seitz, Thomas Severn, Michael Shonk, Mark Snyder, Richard Spayd, Shelly Springer, Sheila Tarasow, Dennis Thompson, Theresa Thompson, Nancy Tison, Daniel Trinkle, David Trinkle, Robert Usher, Lori VanRiper, Cathy Villeneuve, Cathy Voita, Michael Walldye (all A), Janet Walz (all A), Cynthia Welshans, Douglas Wetzel, John Whitaker, Chris Williams, Penny Wood.

11th GRADE—
Jamie Atkinson, Molly Bacon, Michael Benedict, Paula Bennett, Rebecca Bentley, Gayle Beyer,

Karen Blanchard, Kent Bollinger, Mary Bort, Julie Botsford (all A), Douglas Bowen, Lori Brown, William Burgess, Tracy Cattell, Brenda Classon, Dawn Connell, Karen Dault, Al Erke, Dace Ertel, Bradley Janigan, Dawn Fowler, Cynthia Gerstler, Thomas Gilbreath, Marilyn Hafner, Linda Hamilton, Sarah Haiselschwardt, Laurie Hastings, Jennice Hoffman, Teresa Hoffman, Debbie Houbaum, Michael Killelea, Marie Klink, Debra Koepele, Steven Kvarnberg (all A).

John LaBarbara, Mark Lesser, Michael Lewis, Faith Markle, Daniel McGill, Elizabeth Merkel, Karen Morgan, David Morris, Jeanette Morrison, Eileen Mulsolf, Ann O'Hagen, Lee Owings, Dan Pagliarini, Valisa Pletcher, Scott Prohaska, Ruth Ratzliff, Kollett Rinehart, Shari Robards, Clifford Scholz, Amanda Schwarze, Kenneth Shepherd, Pat Shewmaker, Kimberly Slater, Drew Sprague (all A), Shamon Springer, Kelly Stibelton, Lisa Stephens, Pamela Stephens, Ryan Sweeny, Timothy Sweeny, David Walldye (all A), Sandra Welshans, Cynthia Wolter.

10th GRADE—
Michele Alexander, Paul Anderson, Elizabeth Ball, Joan Bort, Mary Boylan, Linda Bristle, Elizabeth Bush, Scott Chapman, Radine Cheever, Michele Clark, Teresa Degener, Janine Diedrich, Jeffrey Dills, Priscilla Drew, Cara Feeney, Donna Finkbeiner, Donna Fitzsimmons, Kim Foss, Thomas Gaunt, Patricia Gerstler, Paula Hais, Kimberly Harvey, Nancy Heller, Kelly Hense, Susan Herrst, Kathy Honbaum, Angela Ingles, (all A), Chris Johnson, Michelle Judge, Brian Koepele, Lori Kornex, Chris Kvarnberg, Lisa LaRatos, Jane Lantis, Anne Lewis, Mary Lewis, Patricia Luck, Sara Machesky, Michael Mason, Sara Merkel, Theresa Merkel, Elaine Meyer, Patricia Miller, Karen Moore, Maleeya Morley, Kirk Myers, Alicia Noah, Rhea O'Toole, Eric Pichlik, Mary Poljan, Anita Powell, Patrick Powers, Susan Prinzing, Jennifer Ringe, Elizabeth Russell, Melanie Schneider, Patty Schumann, Carl Schwarze, Amy Smith, Cynthia Snyder, Kyrin Steinhauer, Ross Stofflet, Julie Sundling, Sara Ullman, Lorrie Vandegrift, Patrice Villeneuve, Daria Walz, Michael Ward, Marcia Warren, Shari Weber.

9th GRADE—
Celeste Arbogast, Melissa Arnett, Tracy Bohlender, Catherine Boonius, Jeanne Bury, Richard Eder, Amy Eisenbeiser, Jeffrey Hager, Nancy Hastings, James Heaton, Michelle Heilner, Laura Hines, Laura Hodge, Karen Kiel, Daniel Kleis, Sarah Leisinger, Mark Machesky, Craig McLaughlin, Karen Miller, Diane Moller, Dawn Moore, Margaret Peterson, Laura Ratzliff, Angela Richardson, Jeffrey Rowe, Geoffrey Shaw, Zachery Smith, Cinda Thornton, Caroline Tracy, Katherine Ullman (all A), Amy Unterbrink, Lisa Vandegrift, Laurie Voita, Kathryn Walldye.

Implement Co. Hit By Fire

Two Chelsea fire trucks and 12 firefighters were called out early Saturday morning Nov. 11, along with six other area departments to fight a blaze at the Braun Implement Co. in Bridgewater.

One truck went directly to the fire while the second went to the Bridgewater Fire Station as a backup in the event of another fire.

According to Fire Chief Jim Gaken, Chelsea received a call for help shortly after the fire broke out at 3 a.m. By dawn the flames were under control.

Gene Braun, owner of the firm at 8304 Boettner Rd., said damages amounted to \$100,000 or more.

Other departments assisting the Bridgewater station were Dexter, Saline, Pittsfield Township, Manchester, Grass Lake, and Clinton. There were no reported injuries.



DR. WENDALL JOHNSTON

Dr. Johnston To Speak At Immanuel Church

Immanuel Bible church, located at 145 E. Summit St., is hosting Dr. Wendall Johnston in a three-day Bible Prophecy Conference, Nov. 24-26.

Dr. Johnston, the president of Detroit Bible College, wrote two significant chapters "Egypt's Place in God's Kingdom" and "The Glory of the Lord's Return" in the book titled "Jesus the King Is Coming" which was co-authored by many of America's top Biblical prophecy scholars.

Friday evening the 24th at 7 he will show slides of Petra, a refuge place for the Jews in the coming days of tribulation, and speak on "God's Prophetic Timetable." Saturday evening Dr. Johnston has agreed to field any questions related to Bible prophecy. His message that evening is titled "The Next Great World Leader." Concluding the conference Sunday morning he will share in the regular worship service and speak on "What's Ahead for the Church."

South School Celebrates Mickey Mouse's Birthday

South school celebrated both Children's Book Week and Mickey Mouse's birthday the week of Nov. 13-17.

Monday, Nov. 13 was Disneyland and Disneyworld day. Those students who have been lucky enough to go to these places brought in souvenirs to share with their class.

Tuesday, Nov. 14 was designated Cheese Day. Everyone indulged in some "mouse food."

Wednesday, Nov. 15 the students wore Mickey Mouse T-shirts and hats to school for T-shirt and hat day.

Thursday, Nov. 16 was Mickey's friends day. We shared our favor-

its stuffed toy or t-shirt of a Disney character with our class. Friday, the week's activities are topped off with a treat provided by the teachers or room mothers. Many mothers went to much trouble decorating lovely cakes for the classes to eat.

This special celebration was organized by the Media Specialist, Laurel McDonald. Many activities related to Mickey Mouse and Disney were present in the media center for student use.

Please Inform Us of
Any Address Change.

- ★ A 24-hour Hotline
- ★ Accurate and reliable drug information and identification
- ★ Extensive referral information
- ★ Free long term counseling
- ★ Drug Education presentations
- ★ Assertiveness, empathy and suicide prevention training

CALL 994-HELP

(994-HELP/994-HELP/DRUG HELP is Federally licensed for substance abuse counseling.)

Hey Kids! Color this picture and get a free Kiddie Burger at Elias Brothers!

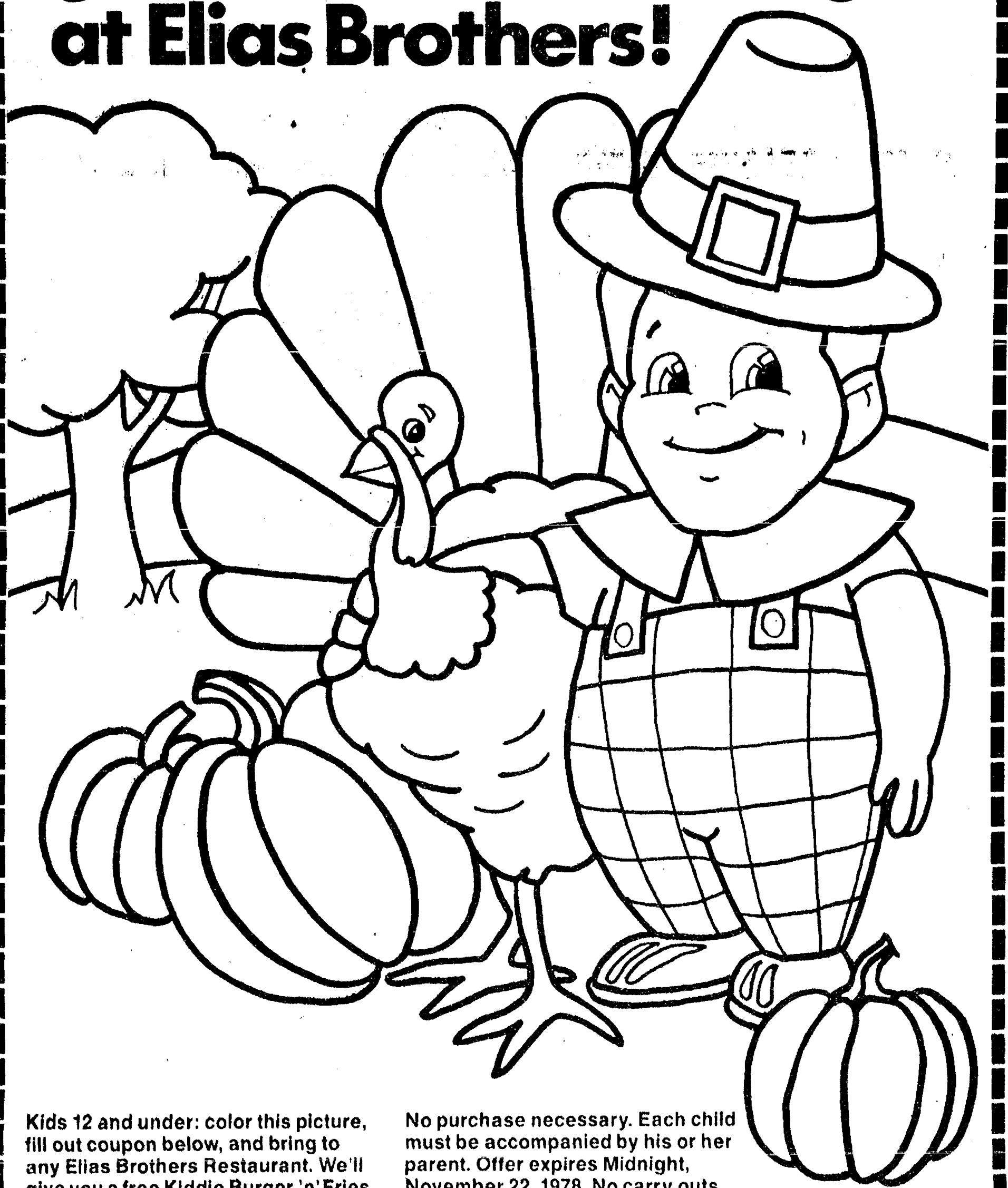

Kids 12 and under: color this picture, fill out coupon below, and bring to any Elias Brothers Restaurant. We'll give you a free Kiddie Burger 'n' Fries.

No purchase necessary. Each child must be accompanied by his or her parent. Offer expires Midnight, November 22, 1978. No carry outs.

GOOD FOR ONE FREE KIDDIE BURGER 'N' FRIES

This certificate good for one Kiddie Burger 'n' Fries when completed and presented with finished picture.

You're gonna love

YOUR NAME _____ AGE _____
PARENT'S NAME _____ PHONE _____
ADDRESS _____
PARENT'S SIGNATURE _____

No purchase necessary. Each child must be accompanied by his or her parent. Offer expires Midnight, November 22, 1978. No carry outs.



AUCTION SUNDAY, NOV. 19th

Beginning at 1 p.m.

Located south of stop light in Grass Lake to Union St., then east to end of street.

PARTIAL LISTING

Amana large upright freezer.
Maytag electric auto. washer.
Kenmore 70 electric dryer.
Coolerator 8 cu. ft. refrigerator.
Whirlpool portable dishwasher.
Dining room table with 6 chairs and extra leaves.
Sectional living room suite.
Upholstered chair.
Old 3-drawer dresser with mirror.
Single and double beds.
4-drawer chest.
Motorola portable TV.
Victrola by Edison.
GE radio-phonograph comb., floor model.
Floor model radio.
Old records.
Hollywood bed.
21" electric table top range.
RCA solid state portable phonograph.
Tenor saxophone.

Panasonic transistor portable tape recorder.
Remington portable typewriter.
Library table.
Old fold-down desk.
Singer treadle sewing machine.
Bed spreads.
Picnic basket.
Travel cases.
Christmas decorations.
Thermos jugs.
Hanging lamp.
Jaymor child's piano.
Mr. & Mrs. nylon frieze chairs.
Swivel rocker.
Porch glider.
Odd stands.
National Geographic magazines.
Coffee table.
Toasters.
Blankets.

Guitar.

Sheets.

Pans.

Fire extinguisher.

Silverware.

Dishes.

Electric fan.

Movie screen.

Cots.

Roll-Away bed.

Occasional chair.

Games.

Electric irons.

Pillows.

Bar-B-Q grill & more.

7 h.p. YARDMAN LAWN & GARDEN TRACTOR (Nice).

TERMS: Cash or Check with proper I.D.

Register for Buyers Number.

Neither owners, auctioneers or sales personnel shall be held responsible for any accident, fire, theft, or broken items before, during or after auction, either legally or otherwise.

Mr. & Mrs. Raymond Meyers
OWNERS

WENDELL BUEHRER, Auctioneer. Ph. (517) 547-7389, Cement City, Mich. 49233

Happy Birthday

"Mother"

from

All Your Children

"Bet you thought we forgot"

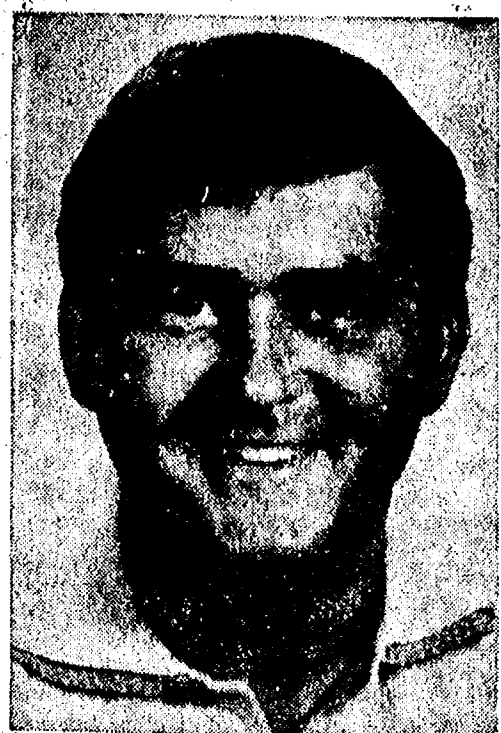

BOB MURPHY



TINA MARENTETTE



JOHN HAFAER

PROFESSIONAL SALES COUNSELORS: Ford Division of the Ford Motor Co. recently announced that Tina Marentette, John Hafer and Bob Murphy have attained membership in the Ford Society of Professional Sales Counselors for 1978. Society membership can only be attained by those Ford salespersons who display outstanding sales achievement during the calendar year. Tina, John and Bob are employed with Palmer Ford.

Sgt. Kemner, Family Home from Six-Year Tour of Duty in England

Master Sergeant Ray F. Kemner, USAF, his wife Patsy and son Mark, have arrived to spend time with their parents before leaving for a tour of Air Force duty at Loring AFB, Me.

They have just returned from a six-year tour of duty with the USAF in England. M-Sgt. Kemner has been in the Air Force since 1962.

Parents of the couple are Mr. and Mrs. Eugene Hageman of Chelsea and Mr. and Mrs. Ernest Kemner of Manchester.

Telephone Your Club News To 475-1371.

Aquatic Club Swamps Weak Bellville Team

Extending their record to 3-0, the Chelsea Aquatic Club defeated a weak Bellville team, 446-261, on Saturday, Nov. 11. Chelsea next meets Ypsilanti this Saturday, Nov. 18.

Placing first in the medley relay event were 8-year-olds and under John Cattell, Ted Lewis, David Karns, Darren Girard, Cathy Hoffman, Jenny Pichlik, Sara Weis, and Dawn Weatherwax.

9- and 10-year-olds in this event were Kris Mattoff, Melanie Gunn, Jennifer Cattell, and Paula Co-

lombo; 11- and 12-year-olds John Hoffman, Mark Henson, Kevin Colombo, Scott Miller, Margie Rawson, Sue Gunn, Kristin Thomas, and Becca Lee; and 13- and 14-year-olds Tom Gaunt, Dave Nicola, Dave Mason, and Todd Oxner.

The specialty race in this meet was the breaststroke, with 8-year-olds and under swimming 25 yards and 10-year-olds and older swimming 50 yards. Placing first in the younger category were Ted Lewis, 20.6 and Jenny Pichlik, 23.0; 9- and 10-year-olds Danny Degener, 45.1, Melanie Gunn, 43.5, and Tina Paddock, 43.5; 11- and 12-year-olds Mark Henson, 38.6 and Margie Rawson, 35.6; and 13- and 14-year-olds Dave Nicola, 32.7.

Those who placed first in the free relay event were 8-year-olds and under Darren Girard, David Karns, Ted Lewis, John Cattell, Jermy Pichlik, Cathy Hoffman, Sara Weis, and Dawn Weatherwax.

9- and 10-year-olds were Mike Coffman, Jeff Mason, Mike Carignan, Danny Degener, Jennifer Cattell, Kris Mattoff, Melanie Gunn, and Paula Colombo; 11- and 12-year-olds Kevin Colombo, Mark Henson, Scott Miller, John Hoffman, Margie Rawson, Susan Gunn, Becca Lee, and Kristin Thomas; and 13- and 14-year-olds Dave Nicola, Tom Gaunt, Todd Oxner, and Dave Mason.

In the club's first diving meet of the season, those who placed were 8-year-olds and under, John Cattell, first, David Karns, second, Susan Schmunk, first; 9- and 10-year-olds Sean Machnik, first, Kris Mattoff, first, Kelly Fletcher, second, Jennifer Cattell, third, Chris Defant, fourth, Trisha Mattoff, fifth, and Jennifer Colvin and Paula Kuzon tied for sixth. 11- and 12-year-olds Mark Rosentreter, first, Beth Eassa, first; and 13- and 14-year-olds Jennifer Bodnar, first.

SCHOOL LUNCH MENU

Week of Nov. 20-24

Monday—Sloppy Joes on buns with slice of cheese, pork and beans, caramel coffee cake, milk.

Tuesday—Goulash with cheese, buttered corn, bread and butter, Jell-O with fruit, milk.

Wednesday—Thanksgiving dinner, turkey and all the trimmings.

No school on Thursday and Friday.



Spaulding Christmas Card Now on Sale

"Angels' Light" is the theme of the 1978 Spaulding for Children Christmas card now on sale. Designed by Mrs. Robert (Mari) Daniels of Chelsea, the card contains a simply stated greeting which reads "Peace and Joy To All." The card is green ink on ivory paper.

Last year Mrs. Daniels designed a card for the Cancer Society. This is the second card that Mrs. Daniels has designed for Spaulding.

Spaulding for Children Christmas cards are sold annually to raise money for the local adoption agency which finds homes for hard-to-place children.

The agency originated in 1968 with a group of people concerned about the thousands of school-age youngsters, some with mental or physical handicaps, social disabilities, or a history which gives reason to anticipate special problems, who await adoption today.

The idea to create a placement agency for these youngsters became a reality when Warren Spaulding, a retired Chelsea farmer, donated his farm property for the agency's headquarters.

Before Spaulding for Children, hard-to-place youngsters often waited adoption in the custody of social agencies and juvenile courts. Even with the agency, this still occurs for some. The children are usually placed in paid foster homes, which means a qualified family is paid (usually from public funds) to care for the child as a stop-gap measure.

Frequently, the children are shifted from one home or institution to another, so they "belong" to no one.

Placement is difficult because most adoption agencies have been tuned to finding homes for normal, healthy infants. Spaulding children need a different kind of family, many more hours of work to match child and family, and more extensive follow-up services. It becomes expensive.

Spaulding for Children's funds come from tax-deductible contributions and from fund-raising projects such as the Christmas card sale. There is no official sponsor providing a ready source of money. Placement work is done by paid, trained professionals, but volunteers do as much as possible in the way of fund-raising and support work to cut expenses.

People in the community can help Spaulding continue its work with a minimum of involvement, simply by supporting the agency's annual Christmas card sales.

Herbs for Health Lecture Scheduled

A free lecture on "Herbs for Health" will be presented Friday, Nov. 17 at Beach school from 7 to 10 p.m.

Giving the lecture will be a Traverse City couple associated with the Sunshine Herb Co., according to local organizer Catherine Schultz.

According to Schultz, herbs were once a common remedy for minor ailments and were used extensively by the American Indians. The use of herbs dates back to the beginning of history.

The public is invited to attend.

Please Notify Us

In Advance of

Any Change in Address

Residential - Commercial
REMODELING
FREE ESTIMATES
ib V. JENSEN and SON
LICENSED BUILDER

378 Spring Lake Drive
Chelsea, Mich.
PHONE 475-1820



SWIMMERS OF THE WEEK: Mary Bacon, right, and Donna Alexander were honored for sacrificing their goals and desires to participate in events helpful to the team as a whole. Mary, a freshman, entered all of the relay teams, the 100-yard butterfly, and the 100-yard breaststroke although her favorite event is diving. "She has entered whichever event she was needed in which is quite a sacrifice for a 9th grade girl to make," Coach Larry Reed commented. Donna, a sophomore, started the year as a 50-yard sprinter in the freestyle event, but, like Mary, swam on the relays, the 100-yard backstroke and the butterfly, and the 100-yard freestyle. An illness has prevented Donna from swimming most of the year. "She has considerable talent but was unable to spend much time in the pool to qualify for the state meet," Reed said.

Rec. Dept. Seeks Co-Ordinators for Winter Programs

Applications for paid co-ordinators of several Chelsea Recreation Department winter programs are now being taken, according to Robin Raymond, director.

Co-ordinators are needed for adult co-ed volleyball, men's basketball, and cross-country skiing. Exact times and dates of these classes have not been set but Raymond said he expects them to start the third week of January and continue for six to 10 weeks.

Anyone interested may call him at the Recreation Dept. office, 475-7165, or at Chelsea High school, 475-9131, ext. 53.

Volunteers will be in Chelsea State Bank on the following Fridays and Saturdays: Nov. 24, 3 to 5 p.m.; Nov. 25, 9 a.m. to 12 p.m.; Dec. 1, 3 to 5 p.m.; Dec. 2, 9 a.m. to 12 p.m.; Dec. 7, 3 to 5 p.m.; and Dec. 8, 9 a.m. to 12 p.m. They will offer a choice of card designs for purchase. Posters and sign-up sheets are also being displayed in a number of Chelsea stores so that persons interested in purchasing Christmas cards from the agency may simply sign up to be called by a Spaulding volunteer.

Or, Spaulding cards may be purchased by calling Dorothea Pielemeyer at 475-2872.

Carole Hann is the 1978 Spaulding Christmas card sales chairman.

DRY SKIN?

Adding vegetable oil to your diet may help.

RIVENDELL NATURAL FOODS

Monday through Saturday, 9 a.m. to 5 p.m.

3212 Alpine, Dexter Ph. 426-2549
(Across from the Farmers' Market)

Faster gains from better FEEDS

Calves get growing and gaining faster, on our balanced, fortified Calf Feed . . . enriched with needed vitamins, minerals.

Complete feeding rations for all your livestock, poultry.

FARMERS' SUPPLY CO.

PHONE 475-1777

Tell Them You Read It In The Standard!

4th ANNUAL KIWANIS CITRUS FRUIT SALE!

Direct from the Groves in Sunny Florida
Tree-Ripened Florida Citrus Fruit

	Per Box
★ TANGELOS . . .	\$8.50
★ GRAPEFRUIT . . .	\$8.50
(White and Pink - Seedless)	
★ NAVEL ORANGES	\$10.50
(A Box is 4/5 bushel)	

You may order all oranges - all grapefruit, or mixed, half and half.

Five days before the citrus fruit is on your table it was hanging on a tree in sunny Florida. Truly fresh Florida citrus fruit.

YOU CANNOT BUY THIS IN ANY STORE!

ORDER NOW! Receive the finest CITRUS FRUIT you have ever eaten . . . and help Kiwanis carry out their many community service projects.

Place Orders With Any of the Following:

CHELSEA PRO HARDWARE
HEYDLAUFF'S
GAMBLES
PALMER FORD
STATE FARM INSURANCE

FRISINGER REALTY
KUSTERER'S FOOD MARKET
CHELSEA STATE BANK
GROVE 5c to \$1 STORE
THE CHELSEA STANDARD
OR ANY CHELSEA KIWANIAN

ORDER NOW - DELIVERY APPROX. DEC. 10

Truckload Sale

LAST 3 DAYS

Even if You Missed Our Big Sale Ad Two Weeks Ago You Don't Have To Miss Our Sale!

HOOVER POWER DRIVES

FROM **\$139.88**

CONVERTIBLES FROM **\$54.88**

CELEBRITY II CANISTERS from **\$114.88**

END OF SALE SPECIAL

TOP OF THE LINE DELUXE CONVERTIBLE

\$89.88

SAVE \$35.00

HEYDLAUFF'S

113 N. MAIN ST., CHELSEA PH. 475-1221

BE AN EARLY - SNOW - BIRD at BRODERICK'S TOWER SHELL

1-94 and M-52, Chelsea Ph. 475-2722

SNOW TIRE SALE

SHELL POLY-SNOW 4-PLY WHITEWALL	SHELL STEEL BELTED RADIAL SNOW - WHITEWALL
A 78-13 - \$27.00	BR 78-13 - \$46.00
B 78-13 - 28.00	DR 78-14 - 48.00
D 78-14 - 30.00	ER 78-14 - 50.00
E 78-14 - 31.00	FR 78-14 - 52.00
F 78-14 - 33.00	GR 78-14 - 56.00
G 78-14 - 34.00	HR 78-14 - 59.00
H 78-14 - 38.00	GR 78-15 - 58.00
600-15L - 30.00	HR 78-15 - 62.00
G 78-15 - 36.00	LR 78-15 - 68.00
H 78-15 - 39.00	
L 78-15 - 42.00	

Free Mounting

Balancing Extra

Federal Excise Tax Included

SNOW TIRES FOR IMPORTS ALSO
Your BankAmericard or Master Charge Welcome Here.



5 CONVENIENT LOCATIONS
1101 M-52 CHELSEA
201 PARK AVE., V.L.
1821 SPRING ARBOR RD.
960 N. WEST AVE.
1809 E. MICHIGAN

OPEN DAILY
8 A.M. 'til 10 P.M.
SUNDAY
9 A.M. 'til 6 P.M.

**MASTER
MARKETS**

**We Keep
You Coming
Back!**

- ★ **QUALITY**
- ★ **VARIETY**
- ★ **SERVICE**

- ★ **QUALITY PRODUCE**
- ★ **CHOICE BEEF**
- ★ **FRESH BAKED GOODS**
- ★ **LIQUOR**
- ★ **COLD BEER**
- ★ **LOTTERY TICKETS**

- ★ **SIDES OF BEEF**
- ★ **FRUIT BASKETS**
- ★ **KEG BEER**
- ★ **CARRY-OUT SERVICE**
- ★ LARGE SELECTION OF **NATIONAL BRANDS**
- ★ **LOW PRICES**

WISHING YOU A HAPPY THANKSGIVING

As family and friends gather together to celebrate this festive occasion, we want to extend our warmest wishes for a joyous and plentiful holiday. We are thankful for your continued support throughout the year.

Only the very best is good enough for your Thanksgiving Feast. We are proud that so many homemakers, over the years, have chosen Polly's Quality foods for their holiday meal. And we pledge that during this holiday season, as always, you'll find **HIGHER QUALITY, GREATER VARIETY AND LOWER PRICES**



5 CONVENIENT LOCATIONS
201 PARK AVE. V.L.
1821 SPRING ARBOR RD.
960 NORTH WEST AVE.
1809 EAST MICHIGAN
1101 M-52 CHELSEA

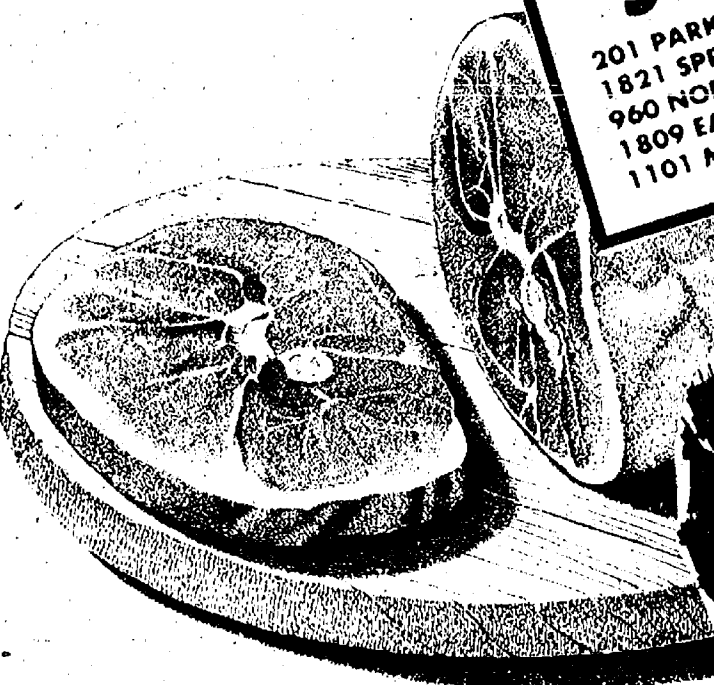

FARMER PEETS
FRESH PICNIC

PORK ROAST

69¢
lb.

SAVE 50¢ W/IN STORE COUPON
HYGRADE WEST VIRGINIA
ROLL SAUSAGE lb. **\$1.39**

SAVE 50¢ W/IN STORE COUPON
ECKRICH
SMORGAS PAK lb. **\$1.69**

SAVE 50¢ W/IN STORE COUPON
DINNER BELL COUNTRY STORE
SLICED BACON lb. **\$1.39**

HYGRADE
WEST VIRGINIA
semi-boneless
WHOLE
HAM
MOISTURE ADDED
\$1.79
lb.
HALF CUTS \$1.89

SAVE 90¢ W/IN STORE COUPON
HYGRADE
HAM
\$2.99
1 1/2 lb. Can.

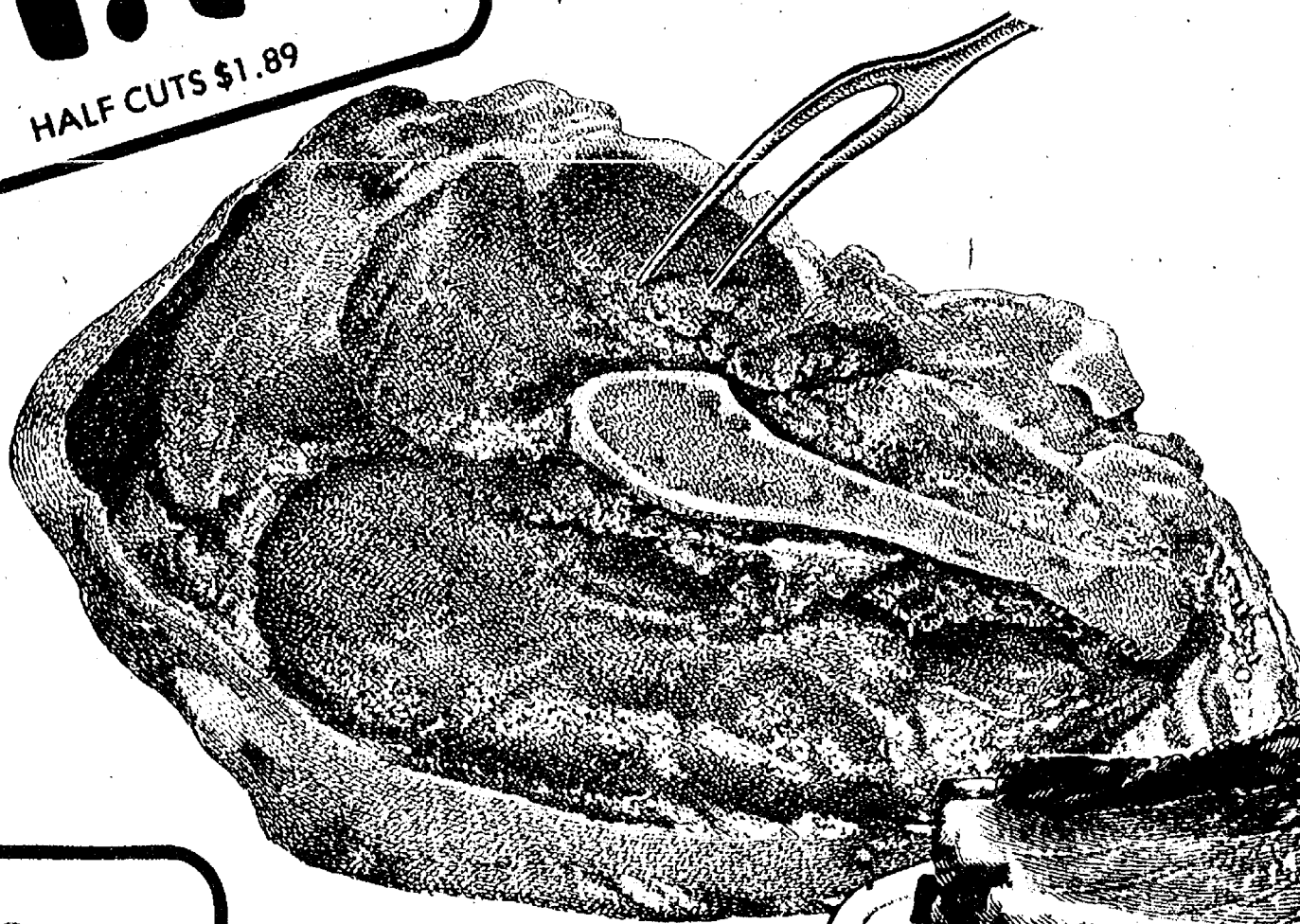

CHOICE BEEF 4th/7th RIB

**STANDING
RIB ROAST**

\$1.59
lb.

HIRES, SUGAR FREE or REGULAR

7-UP

1 Liter
Bottles

4/\$1.00
Plus 80¢ Deposit

CANADA DRY

MIXERS

GINGER ALE, WINK or
CLUB SODA

32 oz.
Bottles

4/\$1.00
Plus 80¢ Deposit

REGULAR or DIET

28 oz. Bottles

VERNORS

3/\$1.00
Plus 80¢ Deposit



GRADE A SWIFT PREMIUM

**BUTTERBALL
TURKEYS**

12 LBS. AND UP

89¢
lb.

UNDER
12 lbs.
lb. 89¢

GRADE A "BUTTER BASTED"

**GOLD CREST
TURKEYS**

79¢
lb.

Under
12 lbs.
lb. 99¢

12-lbs.
and up

PARTS MISSING FROZEN

DUCKS

lb.

89¢

FRESH

OYSTERS

8 oz.

\$1.89

CHOICE BEEF

SIRLOIN STEAK

lb.

\$1.89

CHOICE BEEF

T-BONE STEAK

lb.

\$2.29

CHOICE BEEF

PORTERHOUSE

lb.

\$2.39

CHOICE BEEF

NEW YORK STRIP

lb.

\$2.49

GOVERNMENT INSPECTED

**MIXED
FRYER PARTS**

lb.

55¢

FARMER PEETS
LUNCH
MEAT

lb.

\$1.29

FARMER PEETS
PLAYTIME
FRANKS

lb.

\$1.39

FARMER PEETS
LINK
SAUSAGE

lb.

\$1.59

FARMER PEETS
POLISH
SAUSAGE

lb.

\$1.59

SAVE 26¢ WITH IN-STORE COUPON
KRAFT

MARSHMALLOW CREME 13 oz. **59¢**

SAVE 18¢ WITH IN STORE COUPON
BETTY CROCKER

ANGEL FOOD 16 oz. **79¢**

SAVE 20¢
MICHIGAN

SOUR CREAM 16 oz. **59¢**

SAVE 30¢ WITH IN STORE COUPON
WIN SCHULER

BAR SCHEEZE 8 oz. **79¢**

SAVE 32¢ WITH IN STORE COUPON
JIFFY

CORN MUFFIN 8 1/2 oz. **6/\$1.00**

SAVE 32¢ WITH IN STORE COUPON
ROYAL

GELATIN 6 oz. **29¢**

SAVE 45¢ WITH IN STORE COUPON
ROYAL INSTANT

PUDDING 3 1/2 oz. **5/\$1.00**

SAVE 32¢ WITH IN STORE COUPON
PET EVAPORATED

MILK 14 1/2 oz. **3/\$1.00**

SAVE 40¢ WITH IN STORE COUPON
PLANTERS COCKTAIL

PEANUTS 16 oz. **\$1.19**

SAVE 28¢ WITH IN STORE COUPON
BAKERS FLAVORED

CHOCOLATE CHIPS 12 oz. **99¢**

SAVE 30¢ WITH IN STORE COUPON
BAKERS

COCONUT 14 oz. **\$1.19**

BUY 2 SAVE 28¢ WITH IN STORE COUPON
FLESCHMANS

DRY YEAST 3 Pak **19¢**

SCOT LAD
CREAM CHEESE 8 oz. **49¢**
BRER RABBIT DARK or
LIGHT MOLASSES 12 oz. **79¢**
LINDSAY MEDIUM
RIPE OLIVES 6 oz. **69¢**
BORDEN
COTTAGE CHEESE 16 oz. **69¢**
HOLSUM
WHEAT BREAD 16 oz. **2/99¢**
ALPINE BAKERY
WHITE BREAD 16 oz. **2/99¢**
DURKEE STUFFED
MANZANILLA OLIVES 5 1/4 oz. **79¢**

OCEAN SPRAY
CRANBERRY SAUCE 16 oz. **39¢**
DOLE
PINEAPPLE in SYRUP 20 oz. **49¢**
BORDEN
WHIPPING CREAM 8 oz. **49¢**
BORDEN
EGG NOG Qt. **89¢**
HOLSUM
ENGLISH MUFFINS **49¢**
LIQUID
ROMAN BLEACH Gallon **69¢**
BAYS
ENGLISH MUFFINS 6 Pk. **49¢**

SCOT LAD

VEGETABLES

Great Northern Beans, Red Beans, Kidney Beans, Cut Green Beans, Cut Wax Beans, Cream Style Corn, Whole Kernel Corn, Early June Peas.

4 / \$1.00
16 oz. cans

SCOT KITCHEN BROWN or
POWDER SUGAR 2 lb. **69¢**
SCOT LAD
TOMATO JUICE 46 oz. **59¢**
SCOT LAD
APPLESAUCE 50 oz. **89¢**
SCOT LAD
SALAD DRESSING 32 oz. **79¢**
SCOT LAD
MUSHROOMS 4 oz. **39¢**
SCOT KITCHEN
MACARONI & CHEESE 5 7 oz. for **\$1**

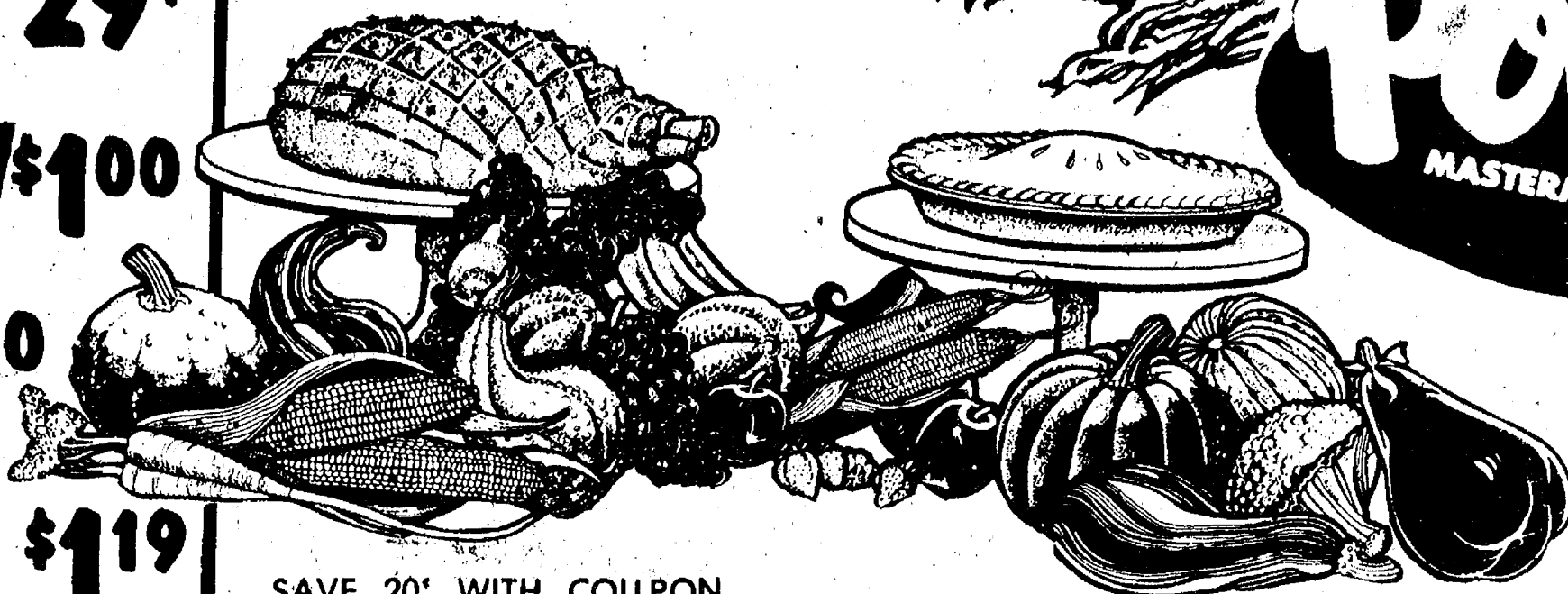

5 CONVENIENT LOCATIONS

201 PARK AVE., V.L.
1821 SPRING ARBOR RD.
960 NORTH WEST AVE.
1809 EAST MICHIGAN
1101 M-52 CHELSEA

SAVE 20¢ WITH COUPON

PIONEER PURE SUGAR 5 lb. Bag **89¢**

SAVE 60¢ WITH COUPON

DIAMOND SHELLED WALNUTS 16 oz. Bag **\$2.39**

SAVE 41¢ WITH COUPON

KRAFT PARKAY MARGARINE 1 lb. Qtrs. **2/89¢**

SAVE 28¢ WITH COUPON

GOLD MEDAL 10 POUND FLOUR **\$1.29**

VALUABLE COUPON
SAVE 20¢
Pioneer SUGAR
5 lb. **89¢**
LIMIT 1 PER COUPON PER FAMILY
GOOD THRU 11/18/78

VALUABLE COUPON
SAVE 60¢
Diamond SHELLED WALNUTS
16 oz. **\$2.39**
LIMIT 1 PER COUPON PER FAMILY
GOOD THRU 11/18/78

VALUABLE COUPON
SAVE 41¢
Kraft PARKAY MARGARINE
1 lb. **2/89¢**
LIMIT 2 PER COUPON PER FAMILY
GOOD THRU 11/18/78

VALUABLE COUPON
SAVE 28¢
Gold Medal FLOUR
10-lb. **\$1.29**
LIMIT 1 PER COUPON PER FAMILY
GOOD THRU 11/18/78

FLORIDA PINK or WHITE

GRAPEFRUIT

6 for 79¢

FLORIDA
ORANGES Dozen **79¢**



FLORIDA

TANGELOS Dozen **89¢**



BORDEN ELSIE

ICE CREAM
Half Gallon **\$1.29**

BIRDS EYE

COOL WHIP
9 oz. **49¢**

LLOYD J. HARRISS
PUMPKIN PIE 8 in. **89¢**
LLOYD J. HARRISS
MINCE PIE 8 in. **99¢**
SARA LEE
PUMPKIN PIE 30 oz. **\$1.19**
MRS. PAUL CANDIED
SWEET POTATOES 12 oz. **59¢**
INDIAN TRAIL CRANBERRY
ORANGE RELISH 10 oz. **59¢**
BORDEN ICE CREAM
CAKE ROLLS **99¢**
HEATH
TOFFEE BARS 6 Pk. **79¢**

JUMBO

YAMS

HOME GROWN

SQUASH lb. **15¢**

Hubbard, Butternut,
Buttercup or Table Queen

SAVE 30¢ WITH IN STORE COUPON

lb. **15¢** **BIRD SEED** 5 lb. Bag **59¢**

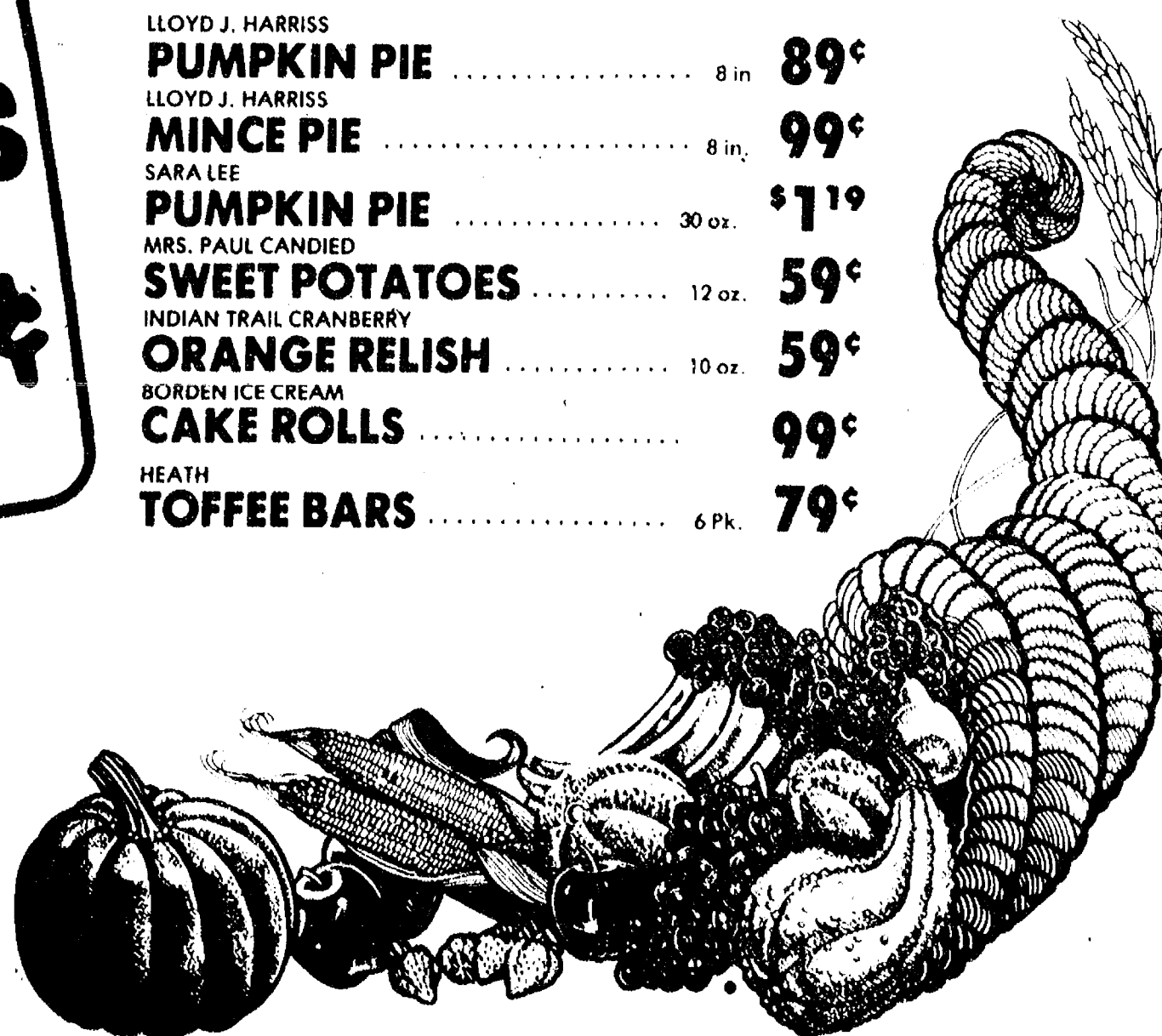



**5 CONVENIENT
LOCATIONS**

1101 M-52 CHELSEA
201 PARK AVE., V.L.
1821 SPRING ARBOR RD.
960 N. WEST AVE.
1809 E. MICHIGAN

OPEN DAILY
8 A.M. 'til 10 P.M.
SUNDAY
9 A.M. 'til 6 P.M.

**MASTER
MARKETS**

**We Keep
You Coming
Back!**

- ★ **QUALITY**
- ★ **VARIETY**
- ★ **SERVICE**

- ★ **QUALITY PRODUCE**
- ★ **CHOICE BEEF**
- ★ **FRESH BAKED GOODS**
- ★ **LIQUOR**
- ★ **COLD BEER**
- ★ **LOTTERY TICKETS**

- ★ **SIDES OF BEEF**
- ★ **FRUIT BASKETS**
- ★ **KEG BEER**
- ★ **CARRY-OUT SERVICE**
- ★ LARGE SELECTION OF
NATIONAL BRANDS
- ★ **LOW PRICES**